

Selecteer “Adres”

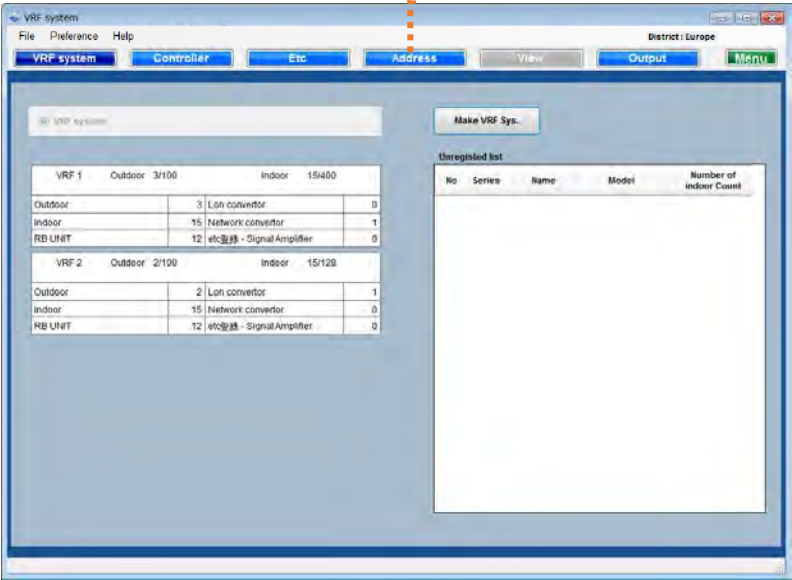

Adres instellingen

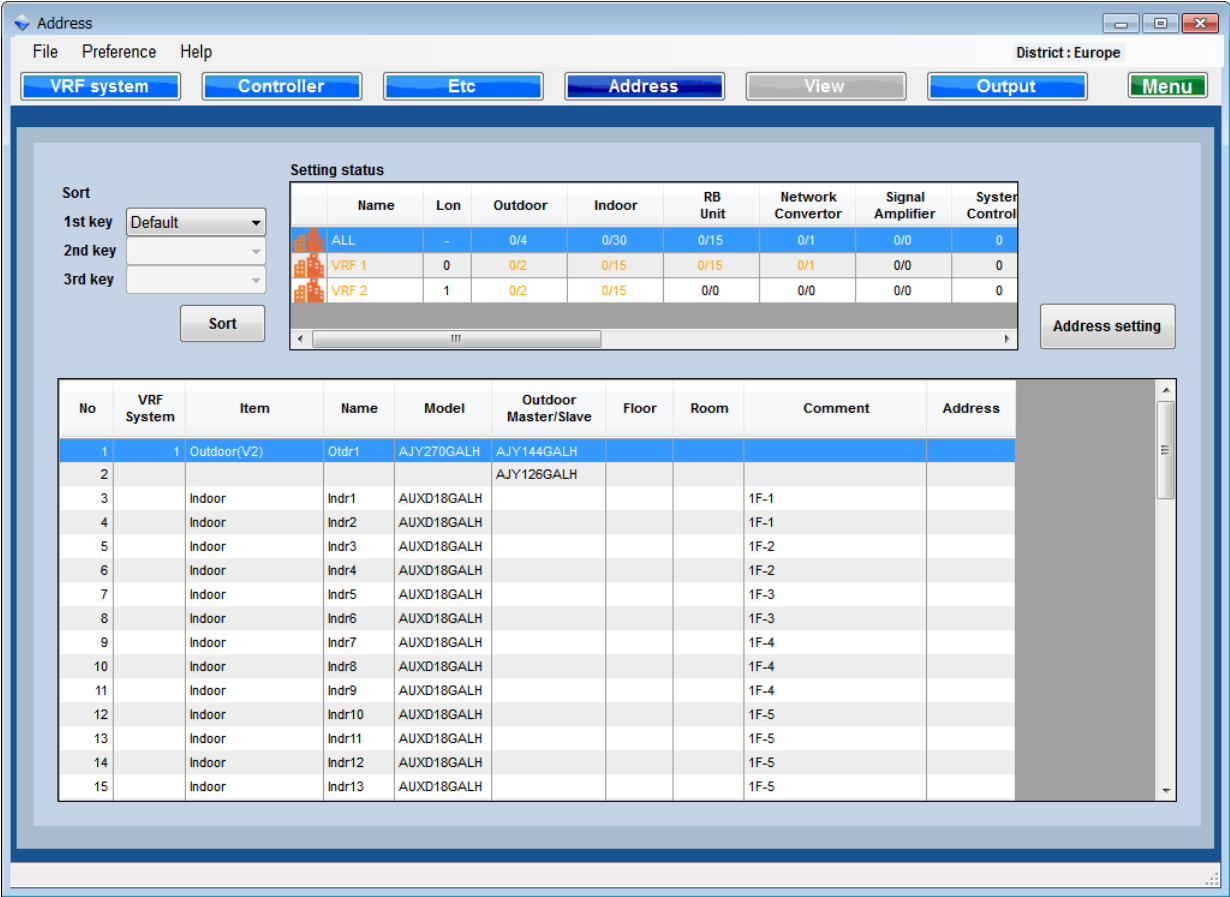

The screenshot shows the 'Address' software interface. At the top, there's a menu bar with 'File', 'Preference', and 'Help'. Below it, a toolbar contains buttons for 'VRF system', 'Controller', 'Etc', 'Address' (highlighted), 'View', 'Output', and 'Menu'. The 'District' is set to 'Europe'.

On the left, there's a 'Sort' section with dropdowns for '1st key' (set to 'Default'), '2nd key', and '3rd key', and a 'Sort' button.

The main area is titled 'Setting status' and contains a table with columns: Name, Lon, Outdoor, Indoor, RB Unit, Network Convertor, Signal Amplifier, and System Control. The table lists 'ALL', 'VRF 1', and 'VRF 2'.

Below this is a large table with columns: No, VRF System, Item, Name, Model, Outdoor Master/Slave, Floor, Room, Comment, and Address. It lists 15 items, including outdoor and indoor units.

On the right side of the main table, there's an 'Address setting' button. Dashed orange arrows point from this button to the 'VRF System Lijst' and 'Adres lijst' callouts.

Pas de volgorde aan

Keuzelijst

1. Standaard- Buitendeel- Binnendeel-RB Unit- Bediening
2. Etage
3. Ruimte
4. Beschrijving

VRF Systeem Lijst

Ga naar adres instellingen

Adres lijst

Address Setting

Type: ALL

Assign Address Address Clear

No	VRF System	Item	Name	Model	Outdoor	Indoor	RB_Unit	Network Converter	Controller Etc	Signal Amplifier
1	1	Outdoor(V2)	Otdr1	AJY270GALH						
2	1	Master		AJY144GALH						
3	1	Slave1		AJY126GALH						
4	1	Indoor	Indr1	AUXD18GALH						
5	1	Indoor	Indr2	AUXD18GALH						
6	1	Indoor	Indr3	AUXD18GALH						
7	1	Indoor	Indr4	AUXD18GALH						
8	1	Indoor	Indr5	AUXD18GALH						
9	1	Indoor	Indr6	AUXD18GALH						
10	1	Indoor	Indr7	AUXD18GALH						
11	1	Indoor	Indr8	AUXD18GALH						
12	1	Indoor	Indr9	AUXD18GALH						
13	1	Indoor	Indr10	AUXD18GALH						
14	1	Indoor	Indr11	AUXD18GALH						
15	1	Indoor	Indr12	AUXD18GALH						
16	1	Indoor	Indr13	AUXD18GALH						
17	1	Indoor	Indr14	AUXD18GALH						
18	1	Indoor	Indr15	AUXD18GALH						
19	1	RB UNIT Single		UTP-RX01AH						
20	1	RB UNIT Single		UTP-RX01AH						
21	1	RB UNIT Single		UTP-RX01AH						
22	1	RB UNIT Single		UTP-RX01AH						

Cancel OK

Keuzelijst

1. Alle
2. Buitendeel
3. Binnendeel
4. RB UNIT
5. Netwerk convertor
6. Bediening, Etc
7. Signaal versterker

Genereer adres

Verwijder adres

Adres lijst

Address Setting

Type: Outdoor

VRF System: ALL

Assign Address Address Clear

No	VRF System	Series	Name	Model	Combination Model	Master Slave	Set A	Set B	Set C	Set L
1	1	V2	Otdr1	AJY270GALH	AJY144GALH	Master		0	1	2
2	1	V2			AJY126GALH	Slave		1	0	2
3	2	V2	Otdr2	AJY270LALBH	AJY144LALBH	Master		0	1	2
4	2	V2			AJY126LALBH	Slave		1	0	2

Cancel OK

Pas VRF systeem aan

Genereer adres

Verwijder adres

Stel adres in (Set A)
Koelcircuit adres

Automatische instelling (Set B,C,L)
Set B : Adres buitendeel
Set C : Aantal Slave toestellen
Set L : Aantal geïnstalleerde buitendelen

The screenshot shows the 'Address Setting' window with the following components and annotations:

- Type:** Indoor (dropdown menu)
- VRF System:** ALL (dropdown menu)
- Outdoor:** ALL (dropdown menu)
- Buttons:** Assign Address, Address Clear, Cancel, OK
- Table:**

No	VRF System	Series	Name	Model	Name	Model	Set D	Set E	Set F
1	1	V2	Otdr1	AJY270GALH	Indr1	AUXD18GALH	00		0
2					Indr2	AUXD18GALH	00		0
3					Indr3	AUXD18GALH	00		0
4					Indr4	AUXD18GALH	00		0
5					Indr5	AUXD18GALH	00		0
6					Indr6	AUXD18GALH	00		0
7					Indr7	AUXD18GALH	00		0
8					Indr8	AUXD18GALH	00		0
9					Indr9	AUXD18GALH	00		0
10					Indr10	AUXD18GALH	00		0
11					Indr11	AUXD18GALH	00		0
12					Indr12	AUXD18GALH	00		0
13					Indr13	AUXD18GALH	00		0
14					Indr14	AUXD18GALH	00		0
15					Indr15	AUXD18GALH	00		0
16	2	V2	Otdr2	AJY270LALBH	Indr16	AUXD18GALH	00		0
17					Indr17	AUXD18GALH	00		0
18					Indr18	AUXD18GALH	00		0
19					Indr19	AUXD18GALH	00		0
20					Indr20	AUXD18GALH	00		0
21					Indr21	AUXD18GALH	00		0
22					Indr22	AUXD18GALH	00		0

Annotations:

- Pas VRF systeem aan (points to VRF System dropdown)
- Pas buitendeel aan (points to Outdoor dropdown)
- Genereer adres (points to Assign Address button)
- Verwijder adres (points to Address Clear button)
- Stel adres in (Set E)
Adres binnendeel (points to Set E column)
- Automatische instelling (Set D,F)
Set D : Koelcircuit adres
Set F : Adres bediening (points to Set D and Set F columns)

Address Setting

Type:

VRF System:

No	VRF System	Series	Name	Model	Type	Model	Set O	Set P
1	1	V2	Otdr1	AJY270GALH	Single	UTP-RX01AH	00	
2					Single	UTP-RX01AH	00	
3					Single	UTP-RX01AH	00	
4					Single	UTP-RX01AH	00	
5					Single	UTP-RX01AH	00	
6					Single	UTP-RX01AH	00	
7					Single	UTP-RX01AH	00	
8					Single	UTP-RX01AH	00	
9					Single	UTP-RX01AH	00	
10					Multi	UTP-RX04BH	00	
11							00	
12							00	
13							00	
14					Single	UTP-RX01AH	00	
15					Single	UTP-RX01AH	00	

Pas VRF systeem aan

Genereer adres

Verwijder adres

Stel adres in (Set P)
RB unit adres

Automatische instelling (Set O)
Set O : Koelcircuit adres

Address Setting

Type: NetworkConverter

VRF System: ALL

Assign Address Address Clear

No	VRF System	Name	Model	Set H	Series	Name	Model
1	1	Network	UTY-VTGX		ML	Otdr1	AOYG30LAT4
2	1	Network	UTY-VTGX		SN	Otdr3	AOYG09KXCA

Cancel OK

Pas VRF systeem aan

Genereer adres

Verwijder adres

Stel adres in (Set H)
Koelcircuit adres

Address Setting

Type:

VRF System:

No	VRF System	Item	Name	Model	Set G,K,Q,M,N	Set I
1	1	Touch Panel Controller	tch1	UTY-DTGY		
2	1	NetworkConvertor(Group RC)	grp1	UTY-VGGXZ1		
3	1	Group Remote Controller	grp1-1	UTY-CGGY		
4	1	Group Remote Controller	grp1-2	UTY-CGGY		

Pas VRF systeem aan

Genereer adres

Verwijder adres

Stel adres in(Set G,Q,M,N)
Controller / Convertor adres

Automatische instelling (Set I)
Set I : Group remote controller adres

Address Setting

Type:

VRF System:

No	VRF System	Name	Model	Set K
1	1		UTY-VSGXZ1	
2	1	SA 1	UTY-VSGXZ1	

Pas VRF systeem aan

Genereer adres

Verwijder adres

Stel adres in (Set K)
Adres signal versterker