

Selecteer "Etc"

Etc scherm

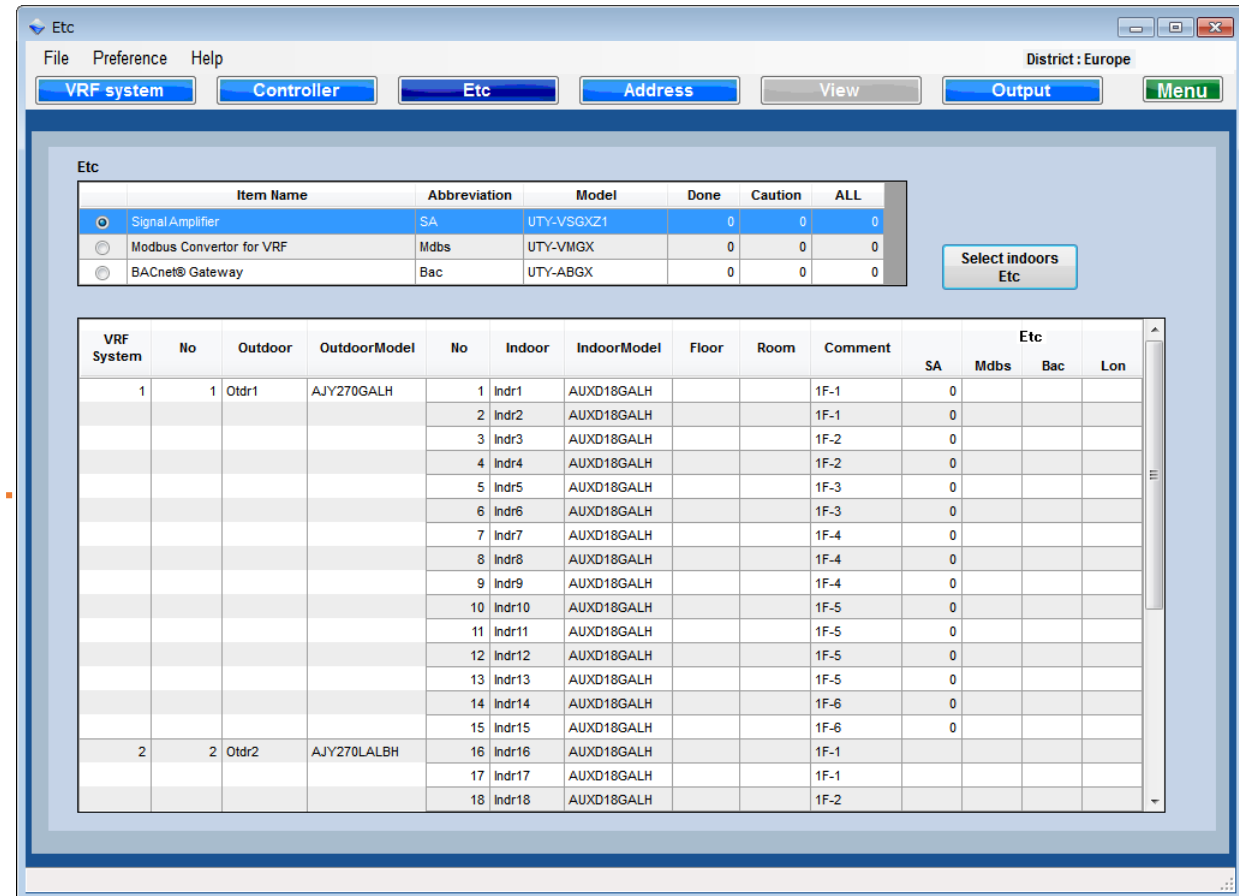
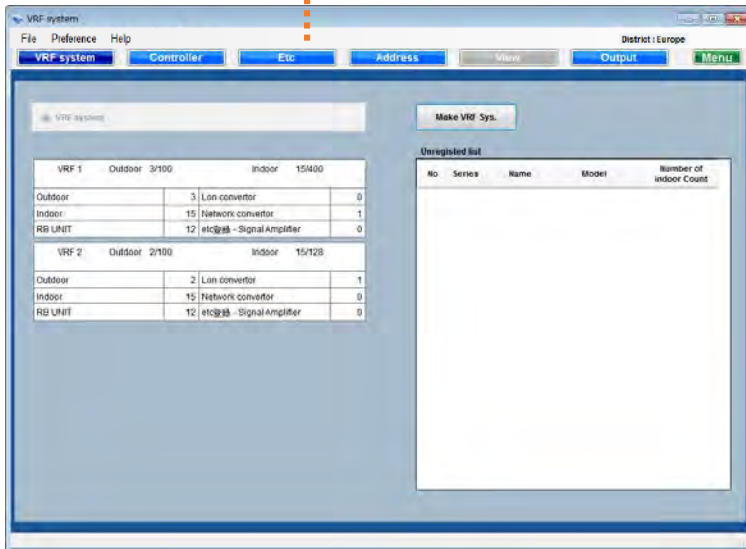

Item Name	Abbreviation	Model	Done	Caution	ALL
<input checked="" type="radio"/> Signal Amplifier	SA	UTY-VSGXZ1	0	0	0
<input type="radio"/> Modbus Convertor for VRF	Mdb	UTY-VMGX	0	0	0
<input type="radio"/> BACnet® Gateway	Bac	UTY-ABGX	0	0	0

VRF System	No	Outdoor	OutdoorModel	No	Indoor	IndoorModel	Floor	Room	Comment	SA	Mdb	Bac	Lon
1	1	Otdr1	AJY270GALH	1	Indr1	AUXD18GALH			1F-1	0			
				2	Indr2	AUXD18GALH			1F-1	0			
				3	Indr3	AUXD18GALH			1F-2	0			
				4	Indr4	AUXD18GALH			1F-2	0			
				5	Indr5	AUXD18GALH			1F-3	0			
				6	Indr6	AUXD18GALH			1F-3	0			
				7	Indr7	AUXD18GALH			1F-4	0			
				8	Indr8	AUXD18GALH			1F-4	0			
				9	Indr9	AUXD18GALH			1F-4	0			
				10	Indr10	AUXD18GALH			1F-5	0			
				11	Indr11	AUXD18GALH			1F-5	0			
				12	Indr12	AUXD18GALH			1F-5	0			
				13	Indr13	AUXD18GALH			1F-5	0			
				14	Indr14	AUXD18GALH			1F-6	0			
				15	Indr15	AUXD18GALH			1F-6	0			
2	2	Otdr2	AJY270LALBH	16	Indr16	AUXD18GALH			1F-1				
				17	Indr17	AUXD18GALH			1F-1				
				18	Indr18	AUXD18GALH			1F-2				

Etc item lijst( Per April 2017)

1. Signaal versterker (geen gebruik "auto adres")
2. Modbus Convertor
3. BACnet® gateway

Ga naar Etc instellingen

Etc lijst

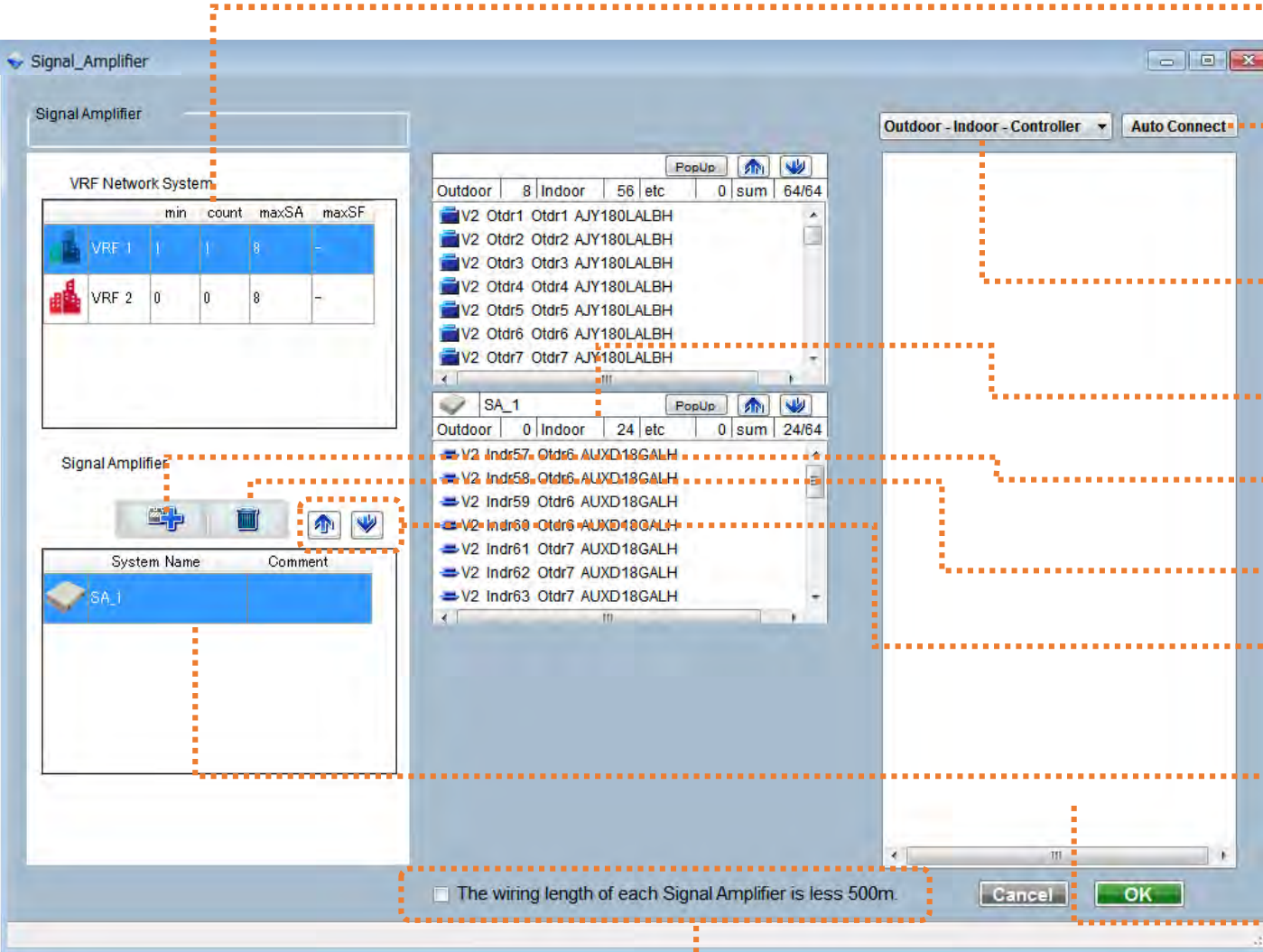

VRF Network Systeem

Automatische instelling

Pas de volgorde aan  
1. Buitendeel-binnendeel-bediening  
2. Buitendeel-bediening-binnendeel

Situatie

Voeg signaal versterk toe

Verwijder signaal versterker

Omhoog / Omlaag

Lijst signaal versterker  
Systeem Naam :  
Commentaar :

Lijst niet geregistreerde toestellen

Bevestig de correcte lengte

Annotations:

- PopUp  
Ga naar PopUp scherm
- Omhoog / Omlaag  
Volgorde toestellen

# Etc instelling (Signaal versterker)

## Case1 - Auto setting

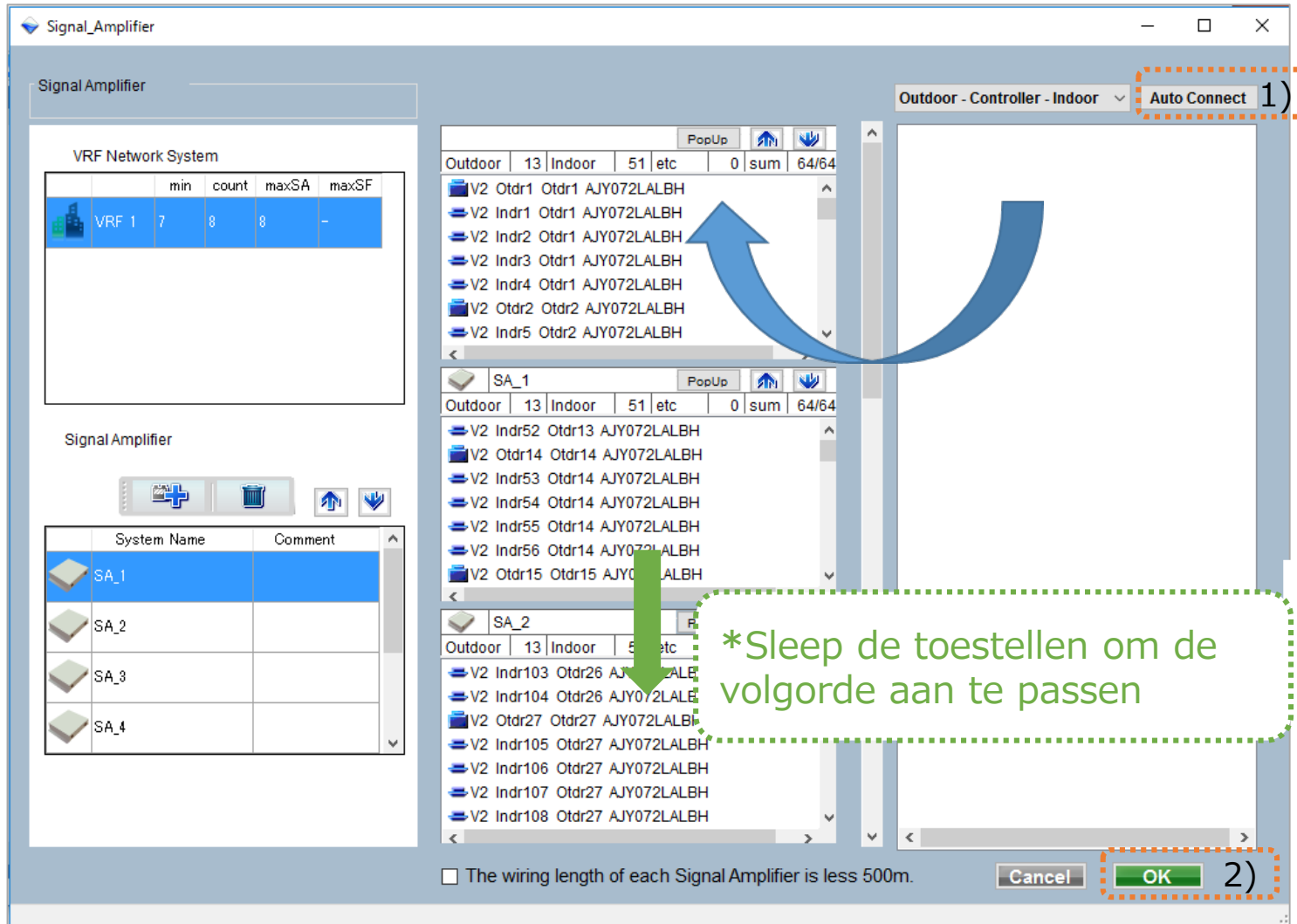

1) Automatisch verbinden

Automatische verbinding tot 64 units per segment

2) OK

### Case2 - Manual setting

1) Selecteer VRF systeem

2) Voeg signaal versterker toe

3) Selecteer en/of sleep toestellen

4) OK

\*Display order of unit  
Select units, drag and drop on the target position

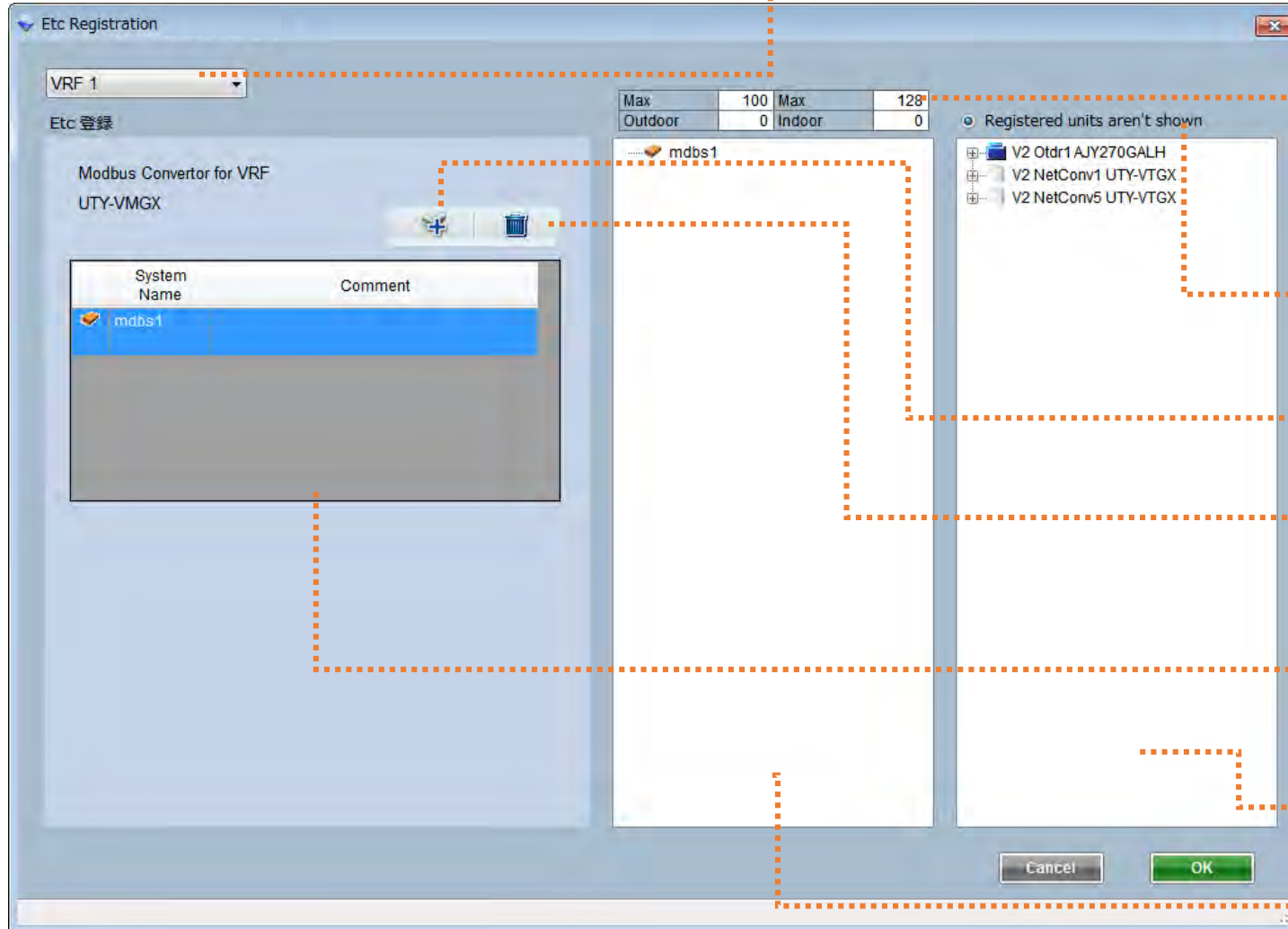

Selecteer VRF systeem

Modbus Convertor instelling

Geregistreeerde toestellen worden niet getoond

Voeg Modbus Convertor toe

Verwijder Modbus Convertor

Modbus Convertor lijst  
Systeem Naam :  
Commentaar :

Lijst niet geregistreeerde toestellen

Lijst geregistreeerde toestellen

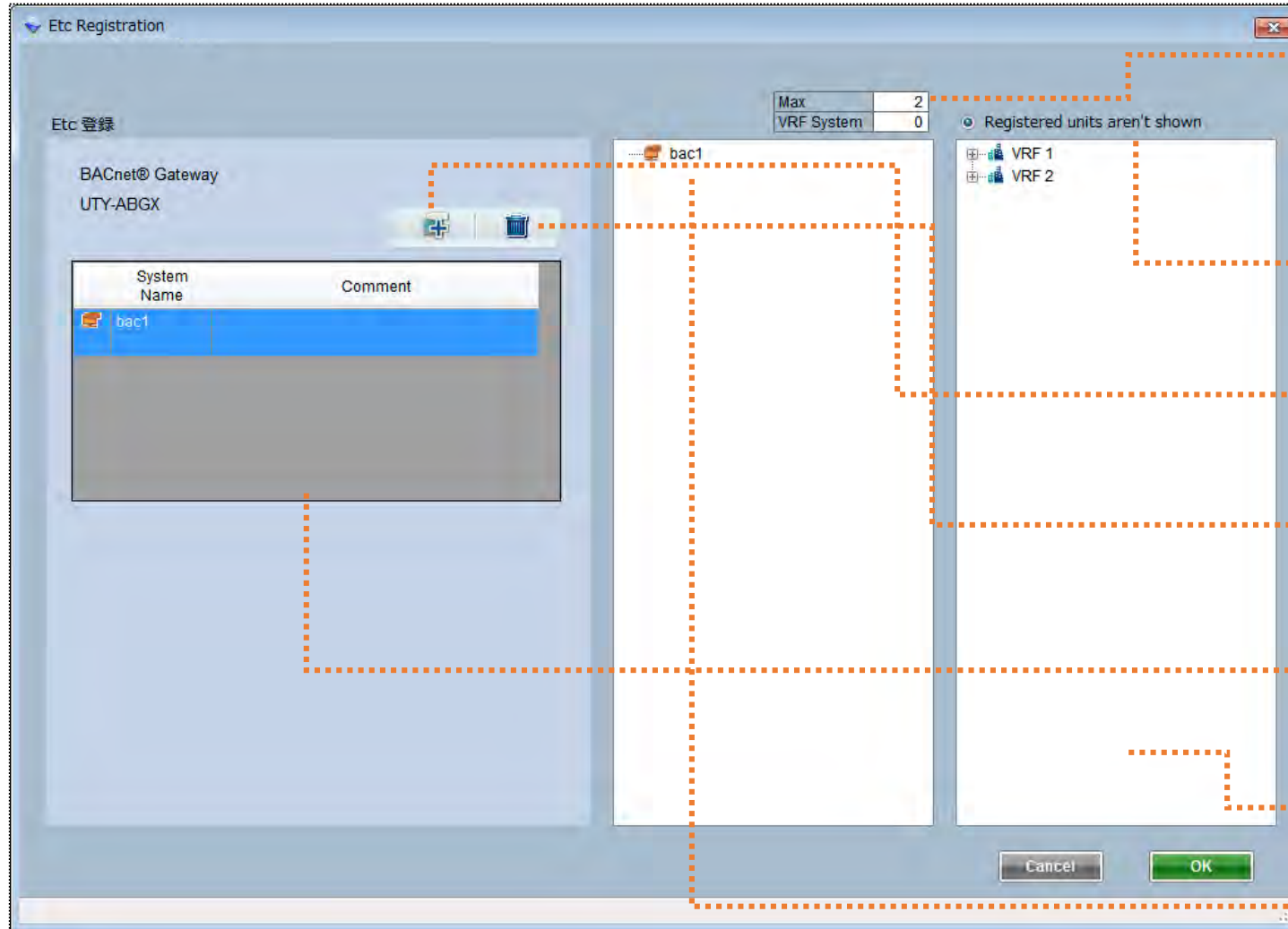

Bacnet Gateway instellingen

Niet geregistreerde toestellen worden niet getoond

Voeg BACnet® gateway toe

Verwijder BACnet® gateway

BACnet Gateway lijst  
Systeem Naam:  
Commentaar :

Lijst niet verbonden toestellen

Lijst verbonden toestellen