

Wiring (Multi system)

Select "Wiring"

Screen Wiring system diagram creation

When remote controller is not connected, check this checkbox

Refrigerant system decision (Multi system)

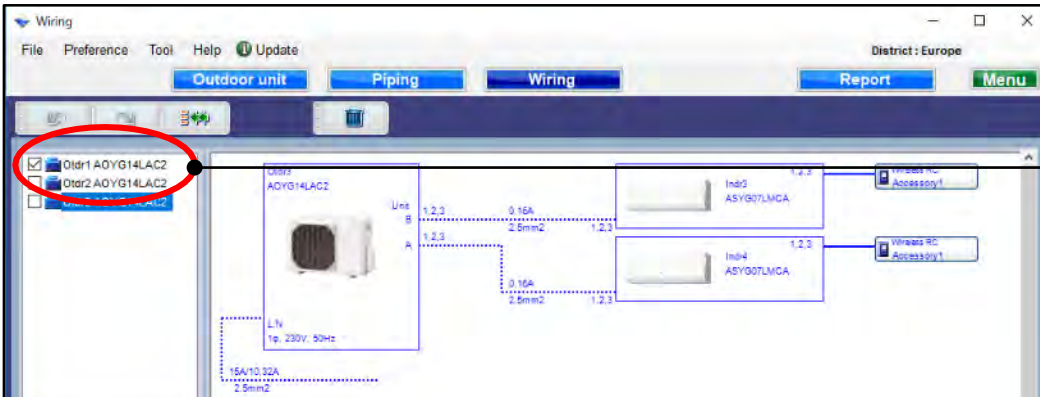

Check the refrigerant system

Checked refrigerant system
cannot be edited on each screen

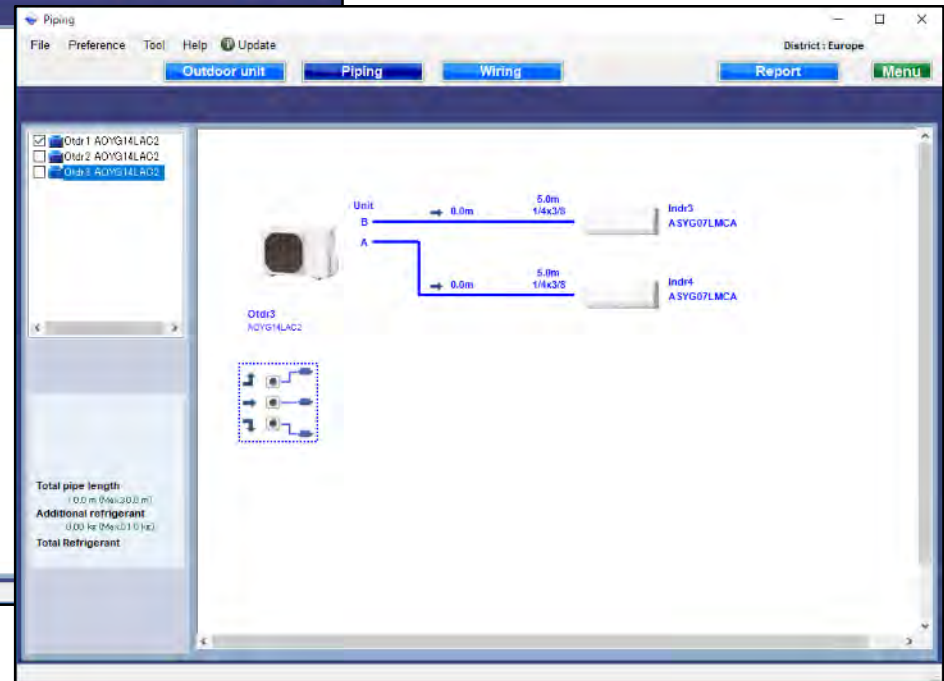
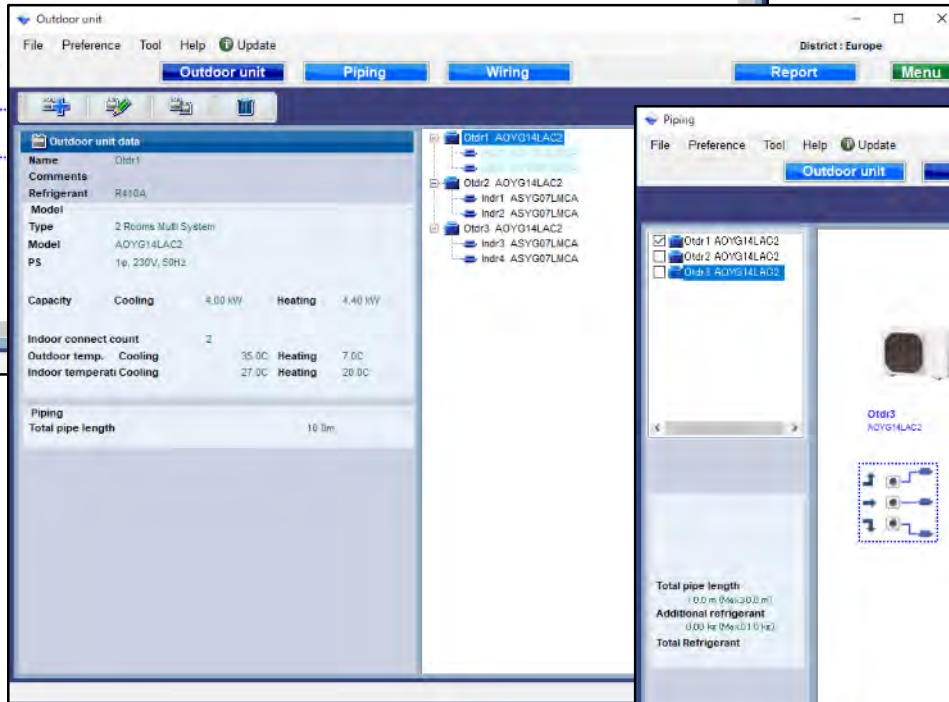

Wiring (Simultaneous multi system)

Outdoor unit data

Name	Otdr1
Comments	
Refrigerant	R410A
Model	
Type	Simultaneous multi 3 phase Triple type
Model	AOYG54LATT
PS	3N, 400V, 50Hz

Capacity	Cooling	14.00 kW	Heating	16.00 kW
Indoor connect count	3			
Outdoor temp. Cooling	35.0C		Heating	7.0C
Indoor temperatu Cooling	27.0C		Heating	20.0C

Piping	
Total pipe length	75.0m

Wiring

File Preference Tool Help Update

Outdoor unit Piping Wiring Report Menu

Indr1 AOYG1BLVLB 1.2.3
Indr2 AOYG1BLVLB 1.2.3
Indr3 AOYG1BLVLB 1.2.3

1.5mm² 1.2.3
1.5mm² 1.2
1.5mm² 1.2

16A/5 SA 2.5mm²

Junction box (Local purchase) Connection example

Power line

Outdoor Breaker/MCA Diameter

Indoor MCA Diameter

Options User option

Options

Select "Options"

Open used option screen.

Used option

Indoor Outdoor Other

Number	Indoor	Gr	RC Line
1	Indr1 ASYG07LMCA	-	0
2	Indr2 ASYG07LMCA	-	0

Indr1 ASYG07LMCA

Remote controller1
Wireless RC(Accessory)

Remote controller2

Allowed options

- ☐ External connect kit
- ☐ Communication kit
- ☐ Wire with connector
- ☐ KNX Interface
- ☐ MODBUS Interface

Selected options

Name	Model number	Quantity
------	--------------	----------

Reset OK Cancel

Used option (1/2)

Used option

Indoor Outdoor Other

Number	Indoor	Gr	RC Line
1	Indr1 ASYG07LMCA	-	0
2	Indr2 ASYG07LMCA	-	0

Indr1 ASYG07LMCA

Remote controller1
Wireless RC(Accessory)

Remote controller2

Allowed options

- ☐ External connect kit
- ☐ Communication kit
- ☐ Wire with connector
- ☐ KNX Interface
- ☒ MODBUS Interface

Selected options

Name	Model number	Quantity
MODBUS Interface	FJ-RC-MBS-1	1

Reset OK Cancel

Select remote controller

Select Optional parts

Only the model name of option to correspond is displayed.

Selected options are displayed on Report

Used option (2/2)

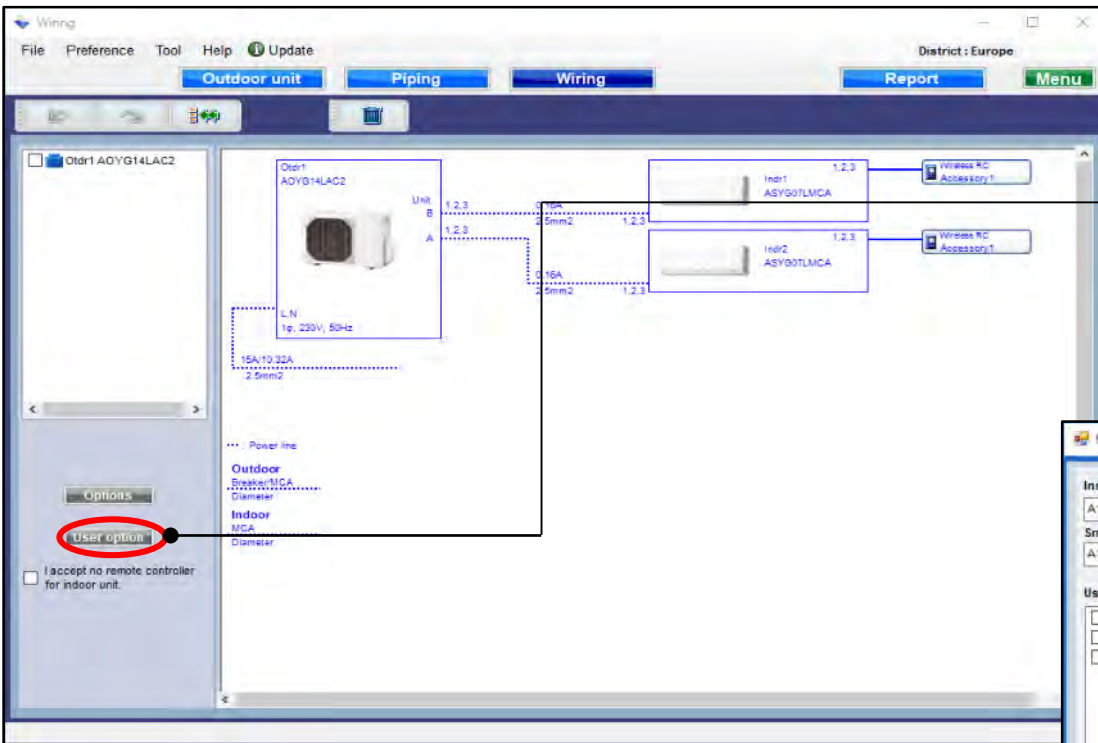

Select "User Options "

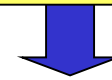

Open User options (Refrigerant)

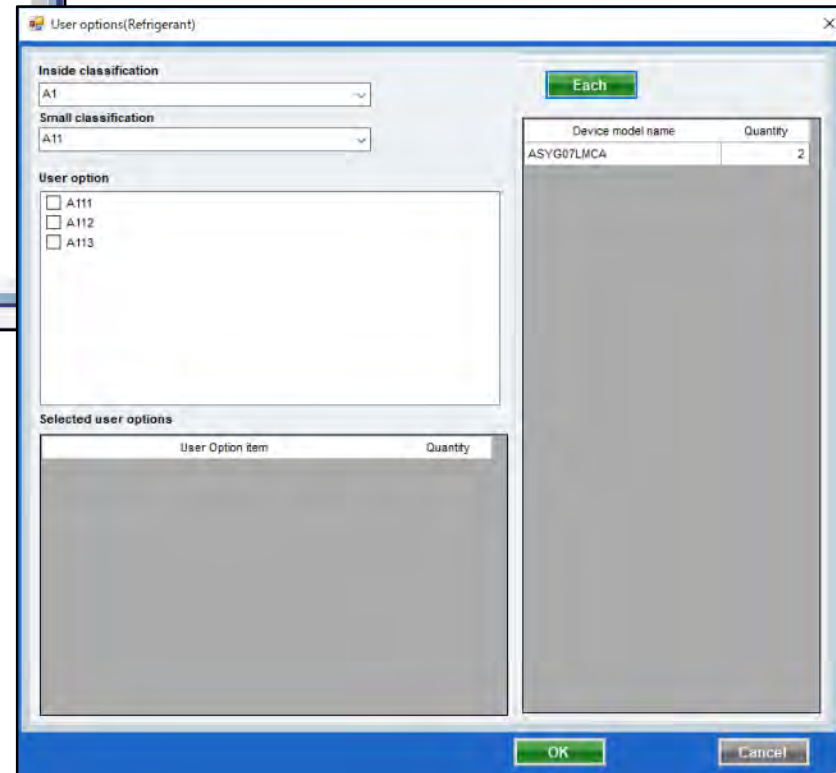

User options(Refrigerant)

Inside classification
A1

Small classification
A11

User option
☒ A111
☒ A112
☐ A113

Selected user options

User Option item	Quantity
A111	1
A112	1

Each

Device model name	Quantity
ASYG07LMCA	2

OK Cancel

Select "Each or Summary"

Select "Inside classification"

Select "Small classification"

Check "User option"

Check "User option"

Selected options are displayed on Report