

選擇“8 間多功能系統”

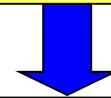

室內機設定初始視窗

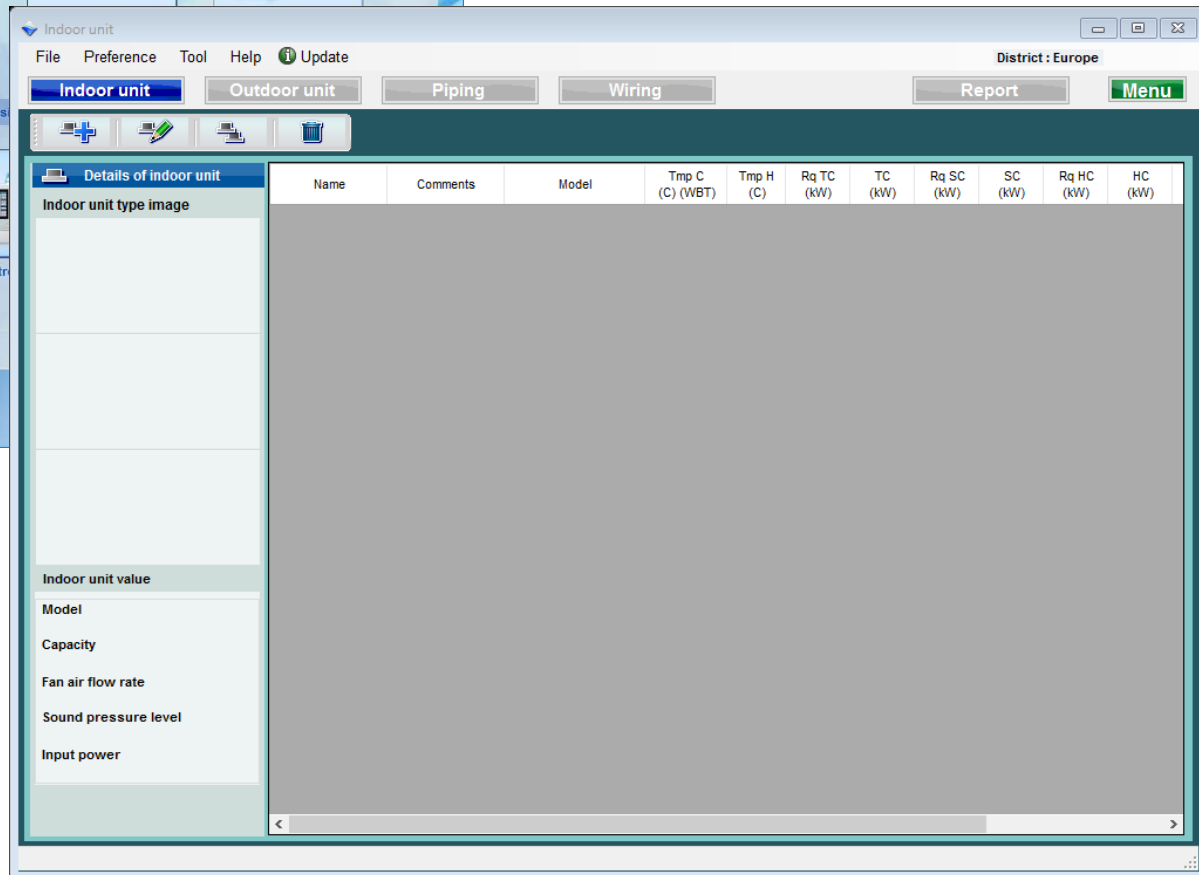

室內機(1/7)

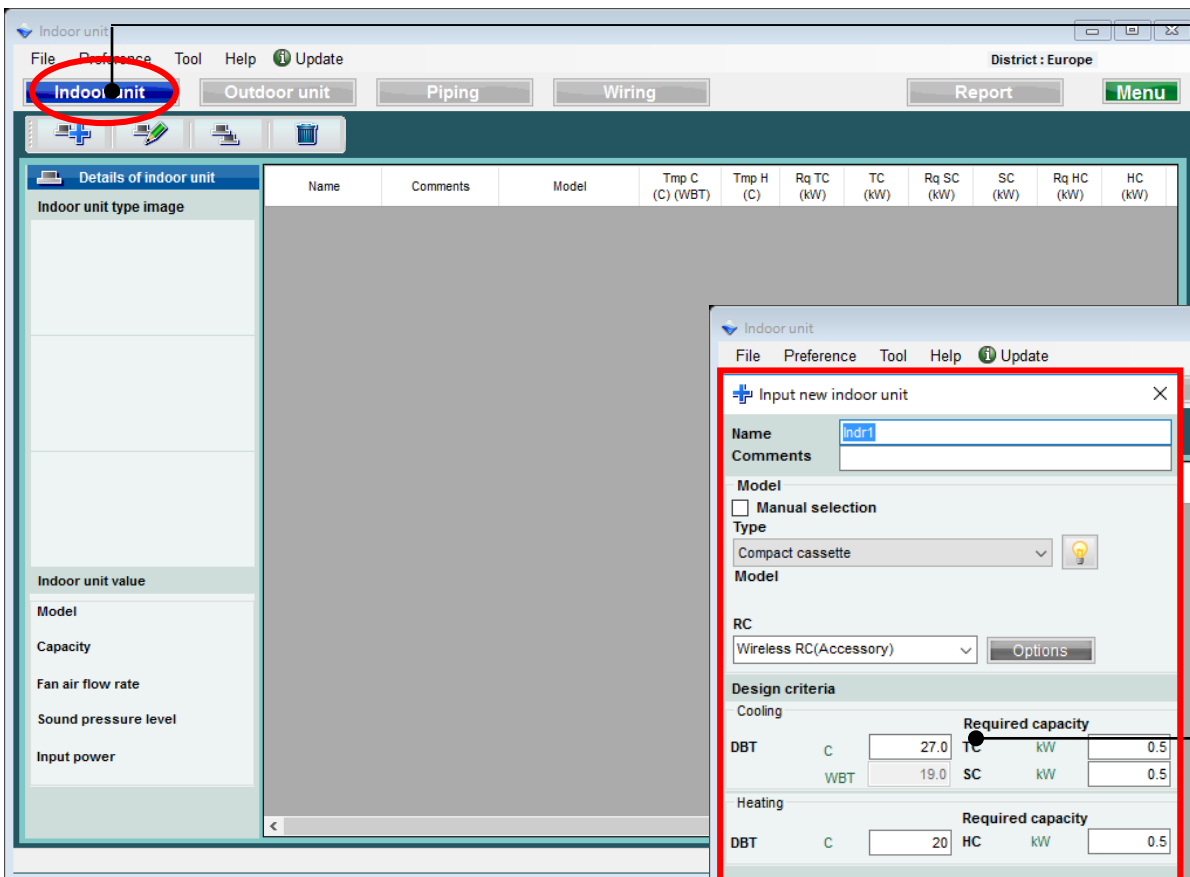

選擇“增加室內機”

打開室內機初始註冊視窗

The 'Input new indoor unit' dialog box is shown, containing the following fields and sections:

- Name:** Input field with 'Indr1' entered.
- Comments:** Input field.
- Model:** Section with a checkbox for 'Manual selection' and a 'Type' dropdown menu set to 'Compact cassette'.
- RC:** Dropdown menu set to 'Wireless RC(Accessory)' with an 'Options' button.
- Design criteria:** Section with 'Cooling' and 'Heating' sub-sections.
- Cooling:** Table with columns for DBT, C, WBT, and Required capacity (kW).
- Heating:** Table with columns for DBT, C, and Required capacity (kW).
- Additional information:** Section with a 'Room setting' button.
- Buttons:** 'Cancel' and 'Add' buttons at the bottom.

Cooling			
DBT	C	27.0	Required capacity kW
	WBT	19.0	Required capacity kW

Heating		
DBT	C	20
		Required capacity kW

室內機(2/7)

- Name:** A text field containing "Indr1".
- Comments:** An empty text field.
- Model:** A section with a "Manual selection" checkbox (unchecked) and a "Type" dropdown menu set to "Compact cassette".
- RC:** A dropdown menu set to "Wireless RC(Accessory)".
- Design criteria:** A section with two sub-sections:
 - Cooling:** Includes fields for DBT (C, 27.0), WB (19.0), and Required capacity (TC kW, 0.5; SC kW, 0.5).
 - Heating:** Includes fields for DBT (C, 20), and Required capacity (HC kW, 0.5).
- Additional information:** A section with a "Room setting" button.
- Buttons:** "Cancel" and "Add" buttons at the bottom.

Annotations with lines pointing to specific fields are as follows:

- Line from "Indr1" to "首選項輸入名稱顯示".
- Line from the empty "Comments" field to "輸入註釋. (只能輸入十個字) 可以自由寫入. (Ex. : 1Floor Office 1)".
- Line from the "Compact cassette" dropdown to "<自動選擇>".
- Line from the "Compact cassette" dropdown to "選擇室內機型".
- Line from the "Wireless RC(Accessory)" dropdown to "選擇遙控器的類型".
- Line from the "TC kW" field to "選擇可選部件".
- Line from the "20" field in the Heating section to "輸入設計條件。 如果不決定設計條件, 請在冷卻“27C”和加熱“24C”的額定條件下輸入.".
- Line from the "0.5" field in the Heating section to "輸入所需容量.".

首選項輸入名稱顯示

輸入註釋. (只能輸入十個字)
可以自由寫入. (Ex. : 1Floor Office 1)

<自動選擇>

選擇室內機型

選擇遙控器的類型

選擇可選部件

輸入設計條件。
如果不決定設計條件, 請在冷卻“27C”和加熱“24C”的額定條件下輸入。

輸入所需容量。

室內機(3/7)

+ Input new indoor unit

Name: Indr1

Comments:

Model

☐ Manual selection

Type: Slim duct(Drain pump internal)

Model:

RC: Wired RC(Accessory)

Options

Design criteria

Cooling

DBT	C	27.0	Required capacity	TC	kW	0.5
	WBT	19.0		SC	kW	0.5

Heating

DBT	C	20	Required capacity	HC	kW	0.5
-----	---	----	-------------------	----	----	-----

Primary setting

☐ Required air flow

☐ External static pressure

Required air flow

m3/h: 550 Range

External static pressure

Pa: 25 Range

Additional information

Room setting

Cancel Add

僅當選擇管道類型時

選擇 初始設定

輸入“所需的空氣流量”

輸入“外部靜壓”

室內機(4/7)

(Ex. 範例1)

Input new indoor unit

Name: Indr1
Comments: 1F_Office1

Model
☐ Manual selection
Type: Compact cassette
Model:

RC
Wireless RC(Accessory) Options

Design criteria

Cooling

		Required capacity	
DBT	C	27.0	TC kW 2.00
	WBT	19.0	SC kW 2.00

Heating

		Required capacity	
DBT	C	20	HC kW 2.00

Additional information

Room setting

Cancel Add

(Ex. 範例2)

Input new indoor unit

Name: Indr2
Comments: 2F_Conference1

Model
☐ Manual selection
Type: Compact cassette
Model:

RC
Wired RC(High grade) Options

Design criteria

Cooling

		Required capacity	
DBT	C	25.0	TC kW 5.00
	WBT	17.5	SC kW

Heating

		Required capacity	
DBT	C	20	HC kW

Additional information

Room setting

Cancel Add

(Ex. 範例3)

Input new indoor unit

Name: Indr3
Comments: 2F_Conference2

Model
☐ Manual selection
Type: Floor/ceiling
Model:

RC
Wireless RC(Accessory) Options

Design criteria

Cooling

		Required capacity	
DBT	C	25.0	TC kW 7.00
	WBT	17.5	SC kW 5.00

Heating

		Required capacity	
DBT	C	20	HC kW

Additional information

Room setting

Cancel Add

(Ex. 範例3)

安裝區域 : 2Floor Conference room2
機器形式 : 吊頂式
RC : 有線遙控器
設計溫度 : 25C
所需容量(TC) : 7.0kW (冷房)
所需容量(SC) : 5.0kW (冷房)

(Ex. 範例1)

安裝區域 : 1Floor Office 1
機器形式 : 精緻型- 天吊式
RC : 有線遙控器
設計溫度 : 27C
所需容量(TC) : 2.0kW (冷房)

(Ex. 範例2)

安裝區域 : 2Floor Conference room1
機器形式 : 天吊式
RC : 有線遙控器
設計溫度 : 25C
所需容量(TC) : 5.0kW (冷房)

室內機 (5/7)

Indoor unit

File Preference Tool Help Update

District : Europe

Indoor unit Outdoor unit Piping Wiring Report Menu

Details of indoor unit

Indoor unit type image

Indoor unit value

- Model: AUYG07LVLA
- Capacity: 2.05 kW
- Fan air flow rate: 540 m3/h
- Sound pressure level: 27 dB(A)
- Input power: 18 W

Name	Comments	Model	Tmp C (C) (WBT)	Tmp H (C)	Rq TC (kW)	TC (kW)	Rq SC (kW)	SC (kW)	Rq HC (kW)	HC (kW)
Indr1	1F_Office1	AUYG07LVLA	27.0/19.0	20.0	0.50	2.05	0.50	1.60	0.50	2.37
Indr2	2F_Conference1	AUYG07LVLA	27.0/19.0	20.0	0.50	2.05	0.50	1.60	0.50	2.37
Indr3	2F_Conference2	AUYG07LVLA	27.0/19.0	20.0	0.50	2.05	0.50	1.60	0.50	2.37
Indr4	2F_Conference2...	AUYG07LVLA	27.0/19.0	20.0	0.50	2.05	0.50	1.60	0.50	2.37
Indr5	1F_Conference2...	AUYG07LVLA	27.0/19.0	20.0	0.50	2.05	0.50	1.60	0.50	2.37
Indr6	1F_Conference2...	AUYG07LVLA	27.0/19.0	20.0	0.50	2.05	0.50	1.60	0.50	2.37

顯示可能的模型信息。
自動選擇模式尚未確定。
與室外機連接時，決定室內機的型號。

室內機(6/7)

+

Input new indoor unit

×

Name

Indr11

Comments

Model

☒ Manual selection

Type

Floor/ceiling

Model

ABYG14LVTA

RC

Wireless RC(Accessory)

Options

Design criteria

Cooling

DBT

C

25.0

TC

kW

5.00

WBT

17.5

SC

kW

0.50

Heating

DBT

C

20.0

HC

kW

0.50

Additional information

Room setting

Cancel

Add

<手動選擇>

選擇“手動選擇”

選擇室內機型

選擇室內機型號

室內機(7/7)

Indoor unit

File Preference Tool Help Update

District : Europe

Indoor unit Outdoor unit Piping Wiring Report Menu

Details of indoor unit

Indoor unit type image

Indoor unit value

Model
AUYG07LVLA
Capacity
2.05 kW
Fan air flow rate
540 m3/h
Sound pressure level
27 dB(A)
Input power
18 W

Name	Comments	Model	Tmp C (C) (WBT)	Tmp H (C)	Rq TC (kW)	TC (kW)	Rq SC (kW)	SC (kW)	Rq HC (kW)	HC (kW)	Capa C (kW)	Capa H (kW)	Outdoor
Indr1	1F_Office1	AUYG07LVLA	27.0/19.0	20.0	0.50	2.05	0.50	1.60	0.50	2.37	2.05	2.37	Otdr1
Indr2	2F_Conference1	AUYG07LVLA	27.0/19.0	20.0	0.50	2.05	0.50	1.60	0.50	2.37	2.05	2.37	Otdr1
Indr3	2F_Conference2	AUYG07LVLA	27.0/19.0	20.0	0.50	2.05	0.50	1.60	0.50	2.37	2.05	2.37	Otdr1
Indr4	2F_Conference2...	AUYG07LVLA	27.0/19.0	20.0	0.50	2.05	0.50	1.60	0.50	2.37	2.05	2.37	Otdr1
Indr5	1F_Conference2...	AUYG07LVLA	27.0/19.0	20.0	0.50	2.05	0.50	1.60	0.50	2.37	2.05	2.37	Otdr1
Indr6	1F_Conference2...	AUYG07LVLA	27.0/19.0	20.0	0.50	2.05	0.50	1.60	0.50	2.37	2.05	2.37	Otdr1

關於機型決定的資訊

型號資訊(1/2)

+

Input new indoor unit

×

Name

Indr1

Comments

1F_Office1

Model

☐ Manual selection

Type

Compact cassette

Model

RC

Wireless RC(Accessory)

Design criteria

Cooling

DBT

C

27.0

TC

WBT

19.0

SC

Heating

DBT

C

20.0

HC

Additional information

Room set

Cancel

OK

選擇“型號資訊”

型號資訊視窗

Model-information

×

Compact cassette

Image	Name	Capa C (kW)	Capa H (kW)	Airflow (m3/h)	ESP (Pa)	Sound (dB)	HxWxD (mm)	Weight (lbs)	Pipe (mm)
	AUYG07LVLA	2.05	2.37	390/540		27/34	245x570x570	33.1	6.35x9.52
	AUYG09LVLA	2.64	2.99	390/540		27/34	245x570x570	33.1	6.35x9.52
	AUYG12LVLB	3.52	3.96	390/540		28/37	245x570x570	33.1	6.35x9.52
	AUYG14LVLB	4.10	4.80	390/540		29/40	245x570x570	33.1	6.35x12.70
	AUYG18LVLB	5.27	5.86	390/540		29/44	245x570x570	33.1	6.35x12.70

Click Select button to select a model as Manual selection.

Close

Select

型號資訊(2/2)

Model-information

Compact cassette

Image	Name	Capa C (kW)	Capa H (kW)	Airflow (m3/h)	ESP (Pa)	Sound (dB)	HxWxD (mm)	Weight (lbs)	Pipe (mm)
	AUYG07LVLA	2.05	2.37	390/540		27/34	245x570x570	33.1	6.35x9.52
	AUYG09LVLA	2.64	2.99	390/540		27/34	245x570x570	33.1	6.35x9.52
	AUYG12LVLB	3.52	3.96	390/540		28/37	245x570x570	33.1	6.35x9.52
	AUYG14LVLB	4.10	4.80	390/540		29/40	245x570x570	33.1	6.35x12.70
	AUYG18LVLB	5.27	5.86	390/540		29/44	245x570x570	33.1	6.35x12.70

Click Select button to select a model as Manual selection.

Close Select

室內機可以通過手動選擇進行選擇

Modify indoor unit

Name Indr10

Comments 1F_Office2_7

Model

☒ Manual selection

Type Compact cassette

Model AUYG09LVLA

RC Wireless RC(Accessory)

Options

Design criteria

Cooling

DBT C 27.0 TC kW 7.00

WBT 19.0 SC kW 0.50

Heating

DBT C 20.0 HC kW 0.50

Additional information

Room setting

Cancel OK

房間設置

Modify indoor unit

Name: Indr10
Comments: 1F_Office2_7

Model
☒ Manual selection
Type: Compact cassette
Model: AUYG09LVLA
RC: Wireless RC(Accessory) Options

Design criteria

Cooling
DBT C 27.0 TC kW 7.00
WBT 19.0 SC kW 0.50

Heating
DBT C 20.0 HC kW 0.50

Additional information

Room setting

Cancel OK

選擇“房間設置”

打開房間設置視窗

Room setting

Floor type: Single Floor
Floor: Floor1

Floor setting Item setting

	Select	Floor	Room	Length (m)	Width (m)	Height (m)	Rq TC (kW)	Rq SC (kW)	Rq HC (kW)	Tmp C (DBT)	Tmp C (WBT)	Tmp H (C)	Air P
1	<input type="checkbox"/>	Floor1	Room1	10						27	19	20	
2	<input type="checkbox"/>	Floor1	Room2	20						27	19	20	
3	<input type="checkbox"/>	Floor1	Room3	20						27	19	20	
4	<input type="checkbox"/>	Floor1	Room4	10						27	19	20	
5	<input type="checkbox"/>	Floor1	Room5	10						27	19	20	
6	<input type="checkbox"/>	Floor1	Room6	10						27	19	20	
7	<input type="checkbox"/>	Floor1	Room7	10						27	19	20	
8	<input type="checkbox"/>	Floor1	Room8	10						27	19	20	
9	<input type="checkbox"/>	Floor1	Room9	10						27	19	20	
10	<input type="checkbox"/>	Floor1	Room10	10						27	19	20	

☐ Set the temperature of the room to the indoor unit

Add room Remove

Cancel OK

房間設定(1/3)

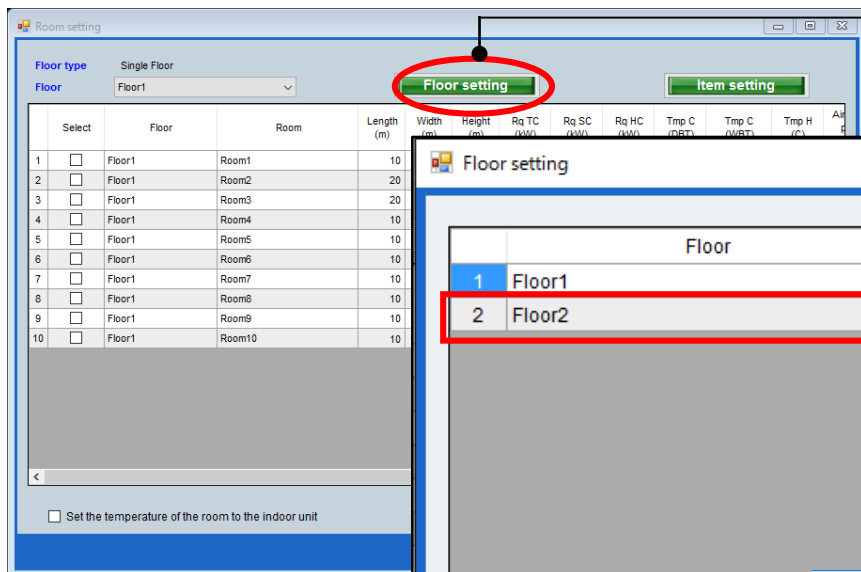

選擇“樓層設定”

打開樓層設定視窗

樓層可以被增加或是刪除

樓層2 可以被增加

增加樓層

移除樓層

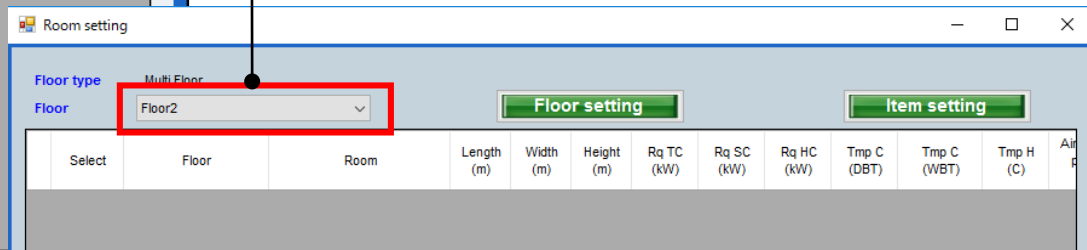
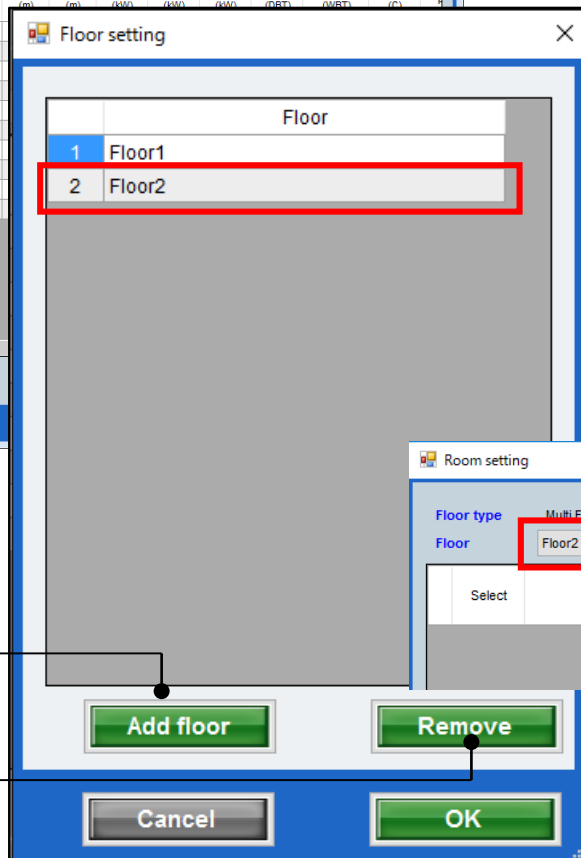

房間設定(2/3)

新增房間到樓層

從樓層中移除房間

選擇“新增房間”

新增或是移除房間

房間可以增加到樓層2

Select	Floor	Room	Length (m)	Width (m)	Height (m)	Rq TC (kW)	Rq SC (kW)	Rq HC (kW)	Tmp C (DBT)	Tmp C (WBT)	Tmp H (C)	Air P
1	<input type="checkbox"/>	Floor2	2F_Conference1	20	20	8	20	10	30	27	19	20
2	<input type="checkbox"/>	Floor2	2F_Conference2	20	20	8	20	10	30	27	19	20

房間設定(3/3)

選擇“項目設定”

打開項目設定視窗

顯示項目可以設置

檢查您想要顯示的項目

顯示選中的項目

顯示項目單位

顯示項目

單位改變
空調空間/人

11-18 選項由使用者
設定選擇

Item	Unit	Use
1 Length	m	<input checked="" type="checkbox"/>
2 Width	m	<input checked="" type="checkbox"/>
3 Height	m	<input checked="" type="checkbox"/>
4 Rq TC	kW	<input checked="" type="checkbox"/>
5 Rq SC	kW	<input checked="" type="checkbox"/>
6 Rq HC	kW	<input checked="" type="checkbox"/>
7 Tmp C	DBT/WBT	<input checked="" type="checkbox"/>
8 Tmp C	DBT/WBT	<input checked="" type="checkbox"/>
9 Tmp H	C	<input checked="" type="checkbox"/>
10 Air space / person	m3	<input checked="" type="checkbox"/>
11 Remarks1		<input checked="" type="checkbox"/>
12 Remarks2		<input checked="" type="checkbox"/>
13 Remarks3		<input type="checkbox"/>
14 Remarks4		<input type="checkbox"/>
15 Remarks5		<input type="checkbox"/>
16 Remarks6		<input type="checkbox"/>
17 Remark		<input type="checkbox"/>
18 Remark		<input type="checkbox"/>

The 'Room setting' window shows the 'Floor setting' tab. The 'Floor' is set to 'Floor2'. The 'Item setting' window is open over the 'Room setting' window.

Select	Floor	Room	Length (m)	Width (m)	Height (m)	Rq TC (kW)	Rq SC (kW)	Rq HC (kW)	Tmp C (DBT)	Tmp C (WBT)	Tmp H (C)	Air P
<input type="checkbox"/>	Floor2	2F_Conference1	20	20	8	20	10	30	27	19	20	
<input type="checkbox"/>	Floor2	2F_Conference2	20	20	8	20	10	30	27	19	20	