

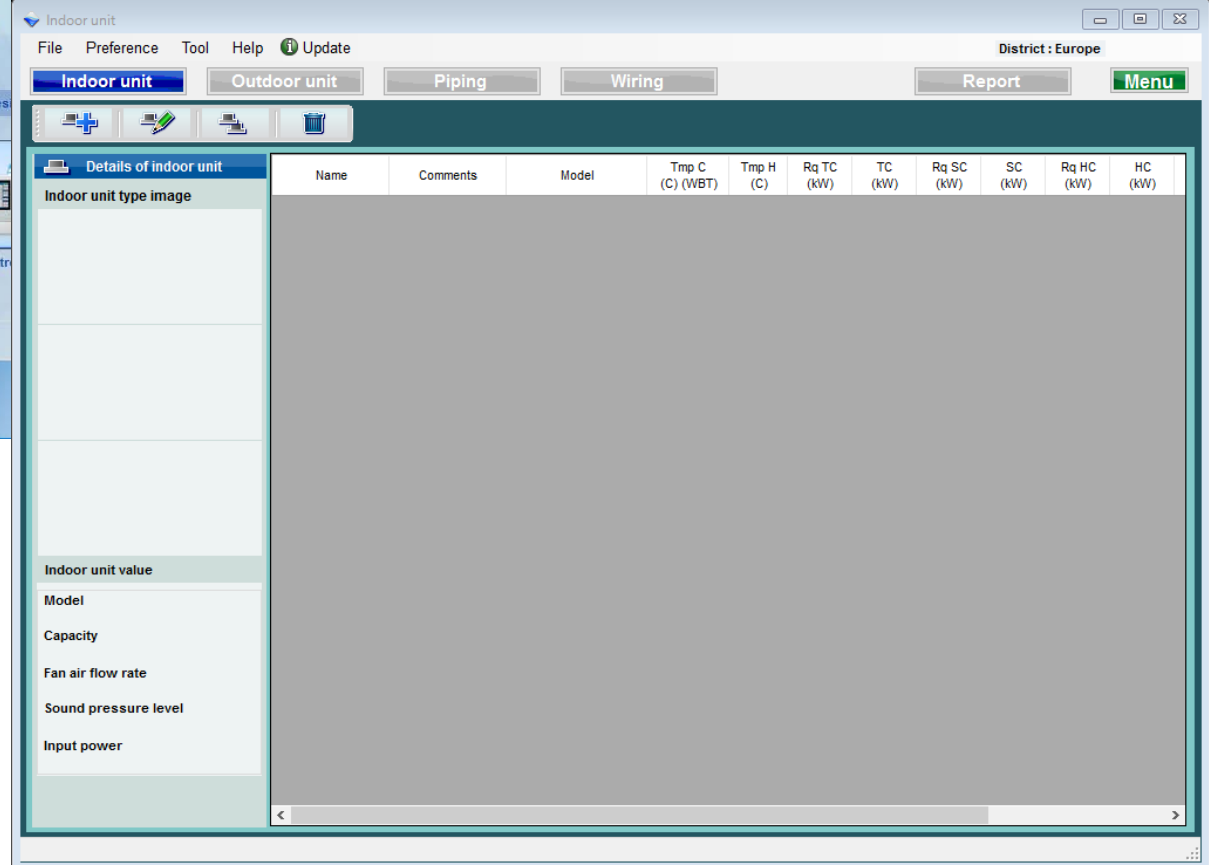

**početni ekran za podešavanje
unutrašnjih jedinica**

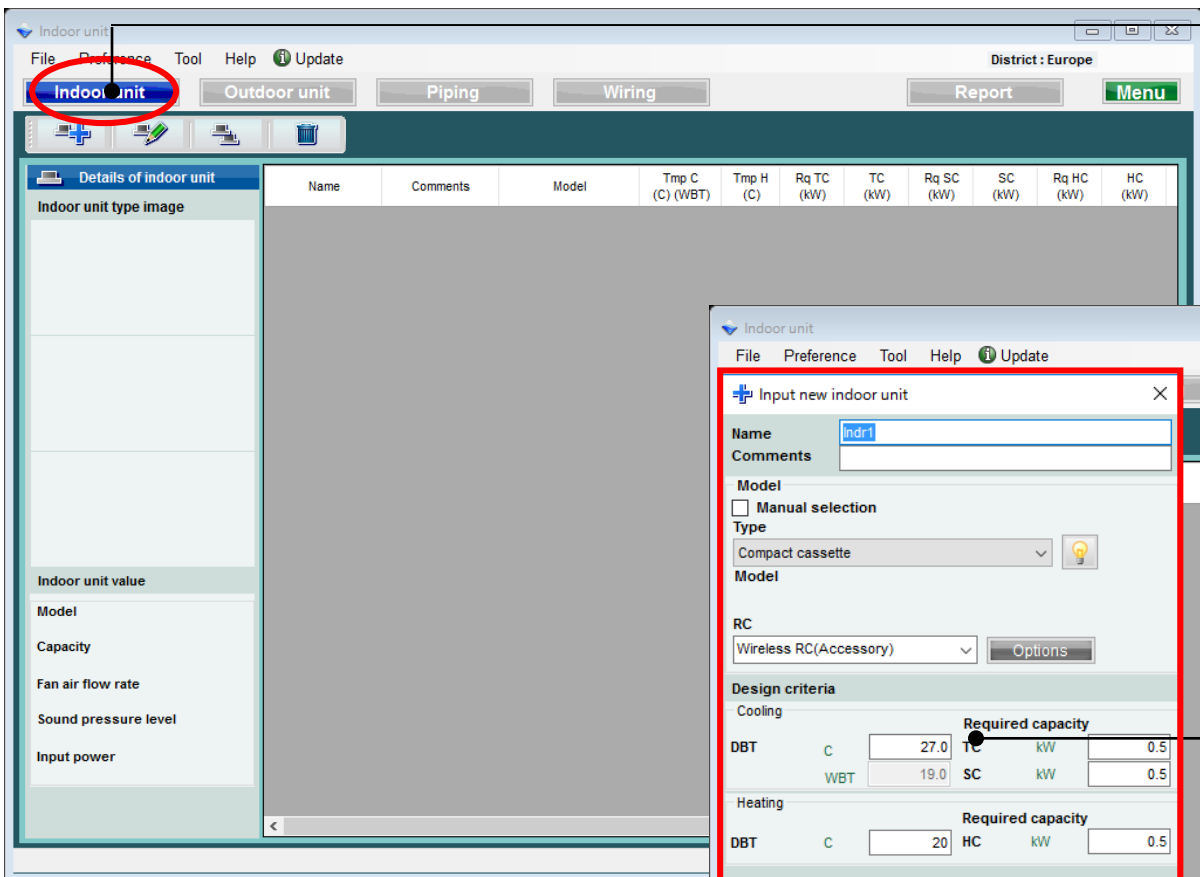

Unutrašnje jedinice (1/7)



Izaberi “dodaj novu unutrašnju jedinicu”

Otvorite početni ekran za odabir unutrašnje jedinice

Unutrašnje jedinice (2/7)

+

Input new indoor unit

✕

Name

Indr1

Comments

Model

☐ Manual selection

Type

Compact cassette

⌵

💡

Model

RC

Wireless RC(Accessory)

⌵

Option

Design criteria

Cooling

DBT	C	27.0	TC	kW	0.5
WBT		19.0	SC	kW	0.5

Heating

DBT	C	20	HC	kW	0.5
-----	---	----	----	----	-----

Additional information

Room setting

Cancel

Add

Prikaz imena preferenci

Ulazni komentari. (ograničenje je 10 karaktera)
Moguće je slobodno pisati. (npr. : 1. sprat, kancelarija 1)

<automatski izbor>

izaberi tip unutrašnje jedinice

izaberi tip daljinskog upravljača

izaberi dodatne delove (optional parts)

ulazni uslovi za dizajn.
ukoliko se ne odlucite za pocetne dizajn uslove,
podrazumevani ulazni parametri ce biti "27C,, na hladjenju
i "20C,, na grejanju.

unesite potreban kapacitet

Unutrašnje jedinice (3/7)

+

Input new indoor unit

×

Name

Indr1

Comments

Model

☐ Manual selection

Type

Slim duct(Drain pump internal)

●

💡

Model

RC

Wired RC(Accessory)

▼

Options

Design criteria

Cooling

DBT	C	27.0	Required capacity	TC	kW	0.5
	WBT	19.0		SC	kW	0.5

Heating

DBT	C	20	Required capacity	HC	kW	0.5
-----	---	----	-------------------	----	----	-----

Primary setting

☐ Required air flow

●

☐ External static pressure

●

Required air flow

m3/h

550

Range

●

External static pressure

Pa

25

Range

●

Additional information

Room setting

Cancel

Add

samo kad su kanalske klime izabrane

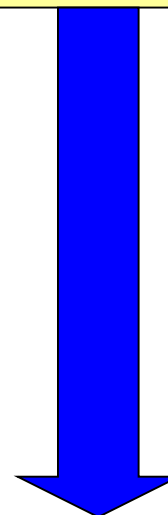

izaberi osnovno podešavanje

izaberi “potreban protok vazduha”

izaberi “eksterni statički pritisak”

unutrašnje jedinice (4/7)

(1. primer)

Input new indoor unit

Name: Indr1
Comments: 1F_Office1

Model
☐ Manual selection
Type: Compact cassette
Model

RC
Wireless RC(Accessory) Options

Design criteria
Cooling
DBT C 27.0 TC kW 2.00
WBT 19.0 SC kW 2.00

Heating
DBT C 20 HC kW 2.00

Additional information
Room setting

Cancel Add

(2. primer)

Input new indoor unit

Name: Indr2
Comments: 2F_Conference1

Model
☐ Manual selection
Type: Compact cassette
Model

RC
Wired RC(High grade) Options

Design criteria
Cooling
DBT C 25.0 TC kW 5.00
WBT 17.5 SC kW 5.00

Heating
DBT C 20 HC kW 2.00

Additional information
Room setting

Cancel Add

(3. primer)

Input new indoor unit

Name: Indr3
Comments: 2F_Conference2

Model
☐ Manual selection
Type: Floor/ceiling
Model

RC
Wireless RC(Accessory) Options

Design criteria
Cooling
DBT C 25.0 TC kW 7.00
WBT 17.5 SC kW 5.00

Heating
DBT C 20 HC kW 2.00

Additional information
Room setting

Cancel Add

(1. primer)
mesto ugradnje : 1.sprat, kancelarija 1
Tip : compact kasetna
RC : žičani daljinski upravljač
izabrana temperatura : 27C
Potreban kapacitet (TC) : 2.0kW (hladjenje)

(2. primer)
mesto ugradnje : 2. sprat, konferencija 1
Tip : kasetna
RC : žičani daljinski upravljač
izabrana temperatura : 25C
Potreban kapacitet (TC) : 5.0kW (hladjenje)

(3. primer)
mesto ugradnje : 2. sprat, konferencija 2
Tip : Podplafonska
RC : žičani daljinski upravljač
izabrana temperatura : 25C
Potreban kapacitet (TC) : 7.0kW (hladjenje)
Potreban kapacitet (SC) : 5.0kW (hladjenje)

unutrašnje jedinice (5/7)

Indoor unit

File

Preference

Tool

Help

Update

District : Europe

Indoor unit

Outdoor unit

Piping

Wiring

Report

Menu

+

✖

🖨

🗑

Details of indoor unit

Indoor unit type image



Indoor unit value

Model

AUYG07LVLA

Capacity

2.05 kW

Fan air flow rate

540 m3/h

Sound pressure level

27 dB(A)

Input power

18 W

Name	Comments	Model	Tmp C (C) (WBT)	Tmp H (C)	Rq TC (kW)	TC (kW)	Rq SC (kW)	SC (kW)	Rq HC (kW)	HC (kW)
Indr1	1F_Office1	AUYG07LVLA	27.0/19.0	20.0	0.50	2.05	0.50	1.60	0.50	2.37
Indr2	2F_Conference1	AUYG07LVLA	27.0/19.0	20.0	0.50	2.05	0.50	1.60	0.50	2.37
Indr3	2F_Conference2	AUYG07LVLA	27.0/19.0	20.0	0.50	2.05	0.50	1.60	0.50	2.37
Indr4	2F_Conference2...	AUYG07LVLA	27.0/19.0	20.0	0.50	2.05	0.50	1.60	0.50	2.37
Indr5	1F_Conference2...	AUYG07LVLA	27.0/19.0	20.0	0.50	2.05	0.50	1.60	0.50	2.37
Indr6	1F_Conference2...	AUYG07LVLA	27.0/19.0	20.0	0.50	2.05	0.50	1.60	0.50	2.37

Prikazuju se informacije o modelima i njihovim karakteristikama.

Model nije izabran u automatskom odabiru
Kada se poveže sa spoljašnjom jedinicom, model unutrašnje jedinice je izabran.

unutrašnje jedinice (6/7)

+

Input new indoor unit

×

Name

Indr11

Comments

Model

☒ Manual selection

Type

Floor/ceiling

Model

ABYG14LVTA

RC

Wireless RC(Accessory)

Options

Design criteria

Cooling

DBT

C

25.0

TC

kW

5.00

WBT

17.5

SC

kW

0.50

Heating

DBT

C

20.0

HC

kW

0.50

Additional information

Room setting

Cancel

Add

<Ručni odabir>

izaberi "ručni odabir"

Izaberi tip unutrašnje jedinice

Izaberi model unutrašnje jedinice

unutrašnje jedinice (7/7)

Indoor unit

File Preference Tool Help Update

District : Europe

Indoor unit Outdoor unit Piping Wiring Report Menu

Details of indoor unit

Indoor unit type image



Indoor unit value

Model
AUYG07LVLA
Capacity
2.05 kW
Fan air flow rate
540 m3/h
Sound pressure level
27 dB(A)
Input power
18 W

Name	Comments	Model	Tmp C (C) (WBT)	Tmp H (C)	Rq TC (kW)	TC (kW)	Rq SC (kW)	SC (kW)	Rq HC (kW)	HC (kW)	Capa C (kW)	Capa H (kW)	Outdoor
Indr1	1F_Office1	AUYG07LVLA	27.0/19.0	20.0	0.50	2.05	0.50	1.60	0.50	2.37	2.05	2.37	Otdr1
Indr2	2F_Conference1	AUYG07LVLA	27.0/19.0	20.0	0.50	2.05	0.50	1.60	0.50	2.37	2.05	2.37	Otdr1
Indr3	2F_Conference2	AUYG07LVLA	27.0/19.0	20.0	0.50	2.05	0.50	1.60	0.50	2.37	2.05	2.37	Otdr1
Indr4	2F_Conference2...	AUYG07LVLA	27.0/19.0	20.0	0.50	2.05	0.50	1.60	0.50	2.37	2.05	2.37	Otdr1
Indr5	1F_Conference2...	AUYG07LVLA	27.0/19.0	20.0	0.50	2.05	0.50	1.60	0.50	2.37	2.05	2.37	Otdr1
Indr6	1F_Conference2...	AUYG07LVLA	27.0/19.0	20.0	0.50	2.05	0.50	1.60	0.50	2.37	2.05	2.37	Otdr1

Informacije o izabranom modelu

Informacije o modelu (1/2)

+

Input new indoor unit

×

Name

Indr1

Comments

1F_Office1

Model

☐ Manual selection

Type

Compact cassette



Model

RC

Wireless RC(Accessory)

Design criteria

Cooling

DBT

C

27.0

TC

WBT

19.0

SC

Heating

DBT

C

20.0

HC

Additional information

Room set

Cancel

OK

izaberi "informacije o modelu"







Ekran : informacije o modelu

Model-information

×

Compact cassette

Image	Name	Capa C (kW)	Capa H (kW)	Airflow (m3/h)	ESP (Pa)	Sound (dB)	HxWxD (mm)	Weight (lbs)	Pipe (mm)
	AUYG07LVLA	2.05	2.37	390/540		27/34	245x570x570	33.1	6.35x9.52
	AUYG09LVLA	2.64	2.99	390/540		27/34	245x570x570	33.1	6.35x9.52
	AUYG12LVLB	3.52	3.96	390/540		28/37	245x570x570	33.1	6.35x9.52
	AUYG14LVLB	4.10	4.80	390/540		29/40	245x570x570	33.1	6.35x12.70
	AUYG18LVLB	5.27	5.86	390/540		29/44	245x570x570	33.1	6.35x12.70

Click Select button to select a model as Manual selection.





Close

Select

Informacije o modelu (2/2)

Model-information

Compact cassette

Image	Name	Capa C (kW)	Capa H (kW)	Airflow (m3/h)	ESP (Pa)	Sound (dB)	HxWxD (mm)	Weight (lbs)	Pipe (mm)
	AUYG07LVLA	2.05	2.37	390/540		27/34	245x570x570	33.1	6.35x9.52
	AUYG09LVLA	2.64	2.99	390/540		27/34	245x570x570	33.1	6.35x9.52
	AUYG12LVLB	3.52	3.96	390/540		28/37	245x570x570	33.1	6.35x9.52
	AUYG14LVLB	4.10	4.80	390/540		29/40	245x570x570	33.1	6.35x12.70
	AUYG18LVLB	5.27	5.86	390/540		29/44	245x570x570	33.1	6.35x12.70

Click Select button to select a model as Manual selection.

Close Select

Unutrašnja jedinica može biti i ručno odabrana

Modify indoor unit

Name: Indr10
Comments: 1F_Office2_7

Model

☒ Manual selection

Type: Compact cassette

Model: AUYG09LVLA

RC: Wireless RC(Accessory)

Options

Design criteria

Cooling

		Required capacity	
DBT	C	27.0	TC kW 7.00
	WBT	19.0	SC kW 0.50

Heating

		Required capacity	
DBT	C	20.0	HC kW 0.50

Additional information

Room setting

Cancel OK

Podešavanje prostorije

Modify indoor unit

Name: Indr10
Comments: 1F_Office2_7

Model
☒ Manual selection
Type: Compact cassette
Model: AUYG09LVLA
RC: Wireless RC(Accessory) Options

Design criteria

Cooling
DBT C 27.0 TC kW 7.00
WBT 19.0 SC kW 0.50

Heating
DBT C 20.0 HC kW 0.50

Additional information
Room setting

Cancel OK

izaberi “podešavanje prostorije”

Otvori ekran za podešavanje prostorije

Room setting

Floor type: Single Floor
Floor: Floor1

Floor setting Item setting

	Select	Floor	Room	Length (m)	Width (m)	Height (m)	Rq TC (kW)	Rq SC (kW)	Rq HC (kW)	Tmp C (DBT)	Tmp C (WBT)	Tmp H (C)	Air P
1	<input type="checkbox"/>	Floor1	Room1	10						27	19	20	
2	<input type="checkbox"/>	Floor1	Room2	20						27	19	20	
3	<input type="checkbox"/>	Floor1	Room3	20						27	19	20	
4	<input type="checkbox"/>	Floor1	Room4	10						27	19	20	
5	<input type="checkbox"/>	Floor1	Room5	10						27	19	20	
6	<input type="checkbox"/>	Floor1	Room6	10						27	19	20	
7	<input type="checkbox"/>	Floor1	Room7	10						27	19	20	
8	<input type="checkbox"/>	Floor1	Room8	10						27	19	20	
9	<input type="checkbox"/>	Floor1	Room9	10						27	19	20	
10	<input type="checkbox"/>	Floor1	Room10	10						27	19	20	

☐ Set the temperature of the room to the indoor unit

Add room Remove

Cancel OK

Podešavanje prostorije (1/3)

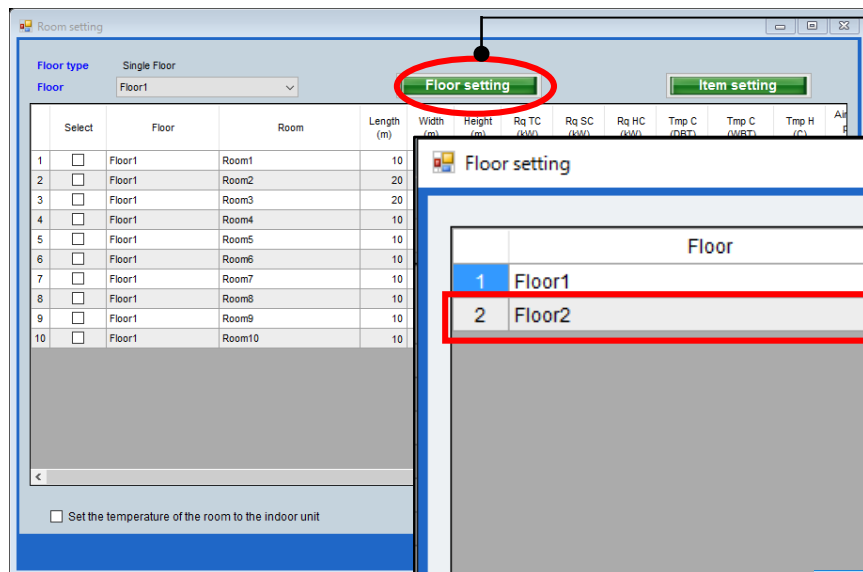

izaberi “podešavanje sprata”

otvori ekran za podešavanje sprata

sprat može biti dodat ili uklonjen

sprat 2 može da se doda

dodaj sprat

ukloni sprat

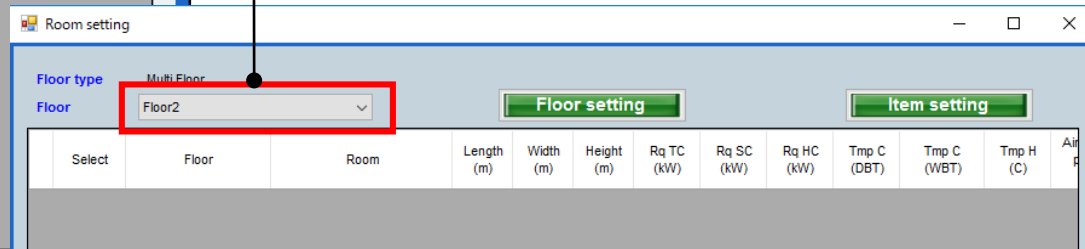
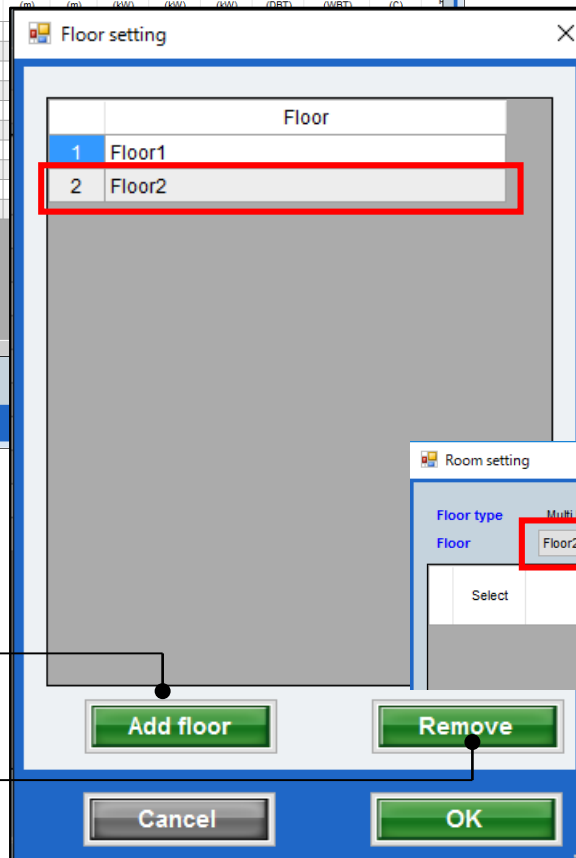

Podešavanje prostorije (2/3)

izaberi “dodaj prostoriju”

dodaj ili ukloni prostoriju

dodaj prostoriju na spratu

ukloni prostoriju sa sprata

izaberi “dodaj prostoriju”

dodaj ili ukloni prostoriju

možete dodati prostoriju na 2. spratu

Select	Floor	Room	Length (m)	Width (m)	Height (m)	Rq TC (kW)	Rq SC (kW)	Rq HC (kW)	Tmp C (DBT)	Tmp C (WBT)	Tmp H (C)
1	Floor2	2F_Conference1	20	20	8	20	10	30	27	19	20
2	Floor2	2F_Conference2	20	20	8	20	10	30	27	19	20

Podešavanje prostorije (3/3)

izaberi “podešavanje stavke”

otvori ekran za podešavanje po stavkama

Ekran sa prikazom stavki može da se podesi

Proverite stavke koje želite da prikazete

Obeležene stavke su prikazane

Prikaz stavki po jedinici

Prikaz stavki

Jedino se može menjati stavka: zapremine vazduha u prostoru / broj ljudi

Stavke od 11-18 mogu biti postavljene proizvoljno od korisnika

Room setting

Floor type: Single Floor
Floor: Floor1

Floor setting **Item setting**

Select	Floor	Room	Length (m)	Width (m)	Height (m)	Rq TC (kW)	Rq SC (kW)	Rq HC (kW)	Tmp C (DBT)	Tmp C (WBT)	Tmp H (C)	Air P
<input type="checkbox"/>	Floor1	Room1	10									
<input type="checkbox"/>	Floor1	Room2	20									
<input type="checkbox"/>	Floor1	Room3	20									
<input type="checkbox"/>	Floor1	Room4	10									
<input type="checkbox"/>	Floor1	Room5	10									
<input type="checkbox"/>	Floor1	Room6	10									
<input type="checkbox"/>												
<input type="checkbox"/>												
<input type="checkbox"/>												
<input type="checkbox"/>												

Item setting

Item	Unit	Use
1 Length	m	<input checked="" type="checkbox"/>
2 Width	m	<input checked="" type="checkbox"/>
3 Height	m	<input checked="" type="checkbox"/>
4 Rq TC	kW	<input checked="" type="checkbox"/>
5 Rq SC	kW	<input checked="" type="checkbox"/>
6 Rq HC	kW	<input checked="" type="checkbox"/>
7 Tmp C	DBT/WBT	<input checked="" type="checkbox"/>
8 Tmp C	DBT/WBT	<input checked="" type="checkbox"/>
9 Tmp H	C	<input checked="" type="checkbox"/>
10 Air space / person	m3	<input checked="" type="checkbox"/>
11 Remarks1		<input checked="" type="checkbox"/>
12 Remarks2		<input checked="" type="checkbox"/>
13 Remarks3		<input type="checkbox"/>
14 Remarks4		<input type="checkbox"/>
15 Remarks5		<input type="checkbox"/>
16 Remarks6		<input type="checkbox"/>
17 Remark		
18 Remark		

Room setting

Floor type: Multi Floor
Floor: Floor2

Floor setting **Item setting**

Select	Floor	Room	Length (m)	Width (m)	Height (m)	Rq TC (kW)	Rq SC (kW)	Rq HC (kW)	Tmp C (DBT)	Tmp C (WBT)	Tmp H (C)	Air P
<input type="checkbox"/>	Floor2	2F_Conference1	20	20	8	20	10	30	27	19	20	
<input type="checkbox"/>	Floor2	2F_Conference2	20	20	8	20	10	30	27	19	20	