

# FUJITSU GENERAL 選機軟體 (FGDS)

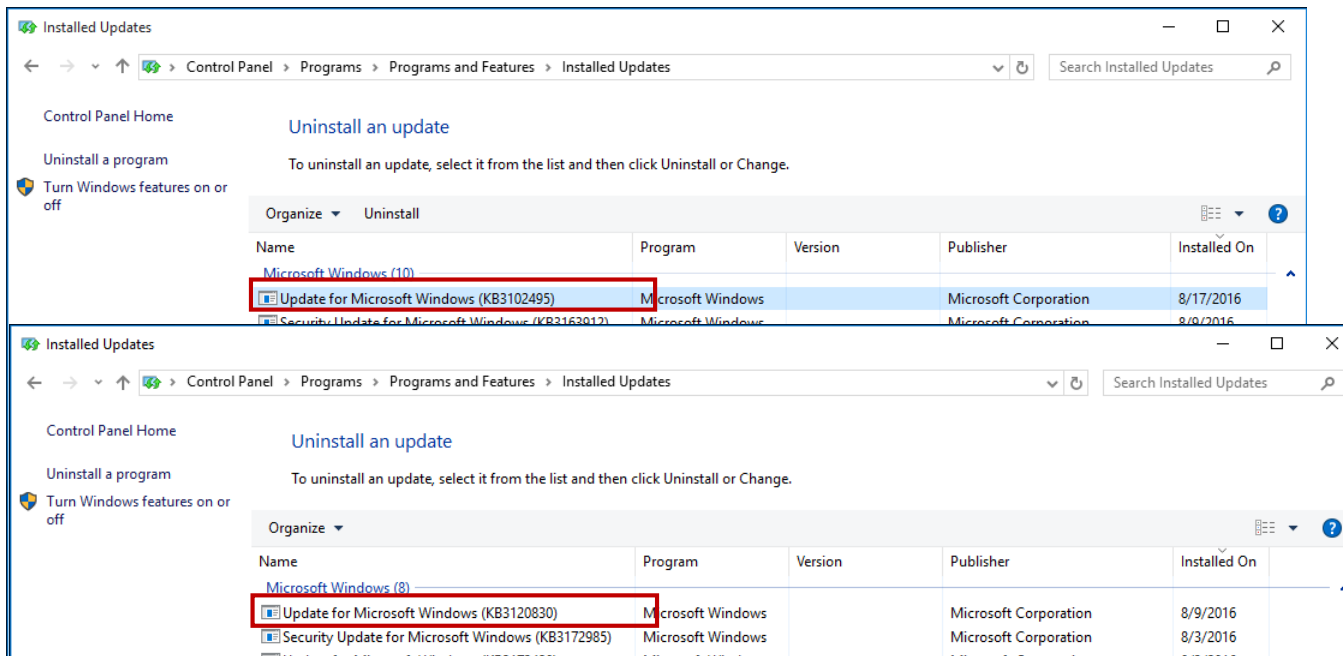

要開啟這個軟體, Microsoft. Software named “.Net Framework4.6.1” 是非常重要的  
 請確認電腦控制面板中是否存在程序中的軟件。  
 如果沒有安裝成功,在下面的網站上描述安裝方法。

<https://www.microsoft.com/en-US/download/details.aspx?id=49982>

請參閱以下內容進行安裝Design Simulator.

[https://ssl.fujitsu-general.com/g-global/support/tool/data/appendix\\_vrf/20170525/ds\\_install-manual.pdf](https://ssl.fujitsu-general.com/g-global/support/tool/data/appendix_vrf/20170525/ds_install-manual.pdf)

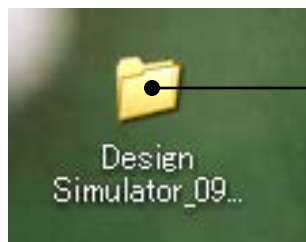

從設計模擬器的資料夾中下載

點選 Design Simulator exe.

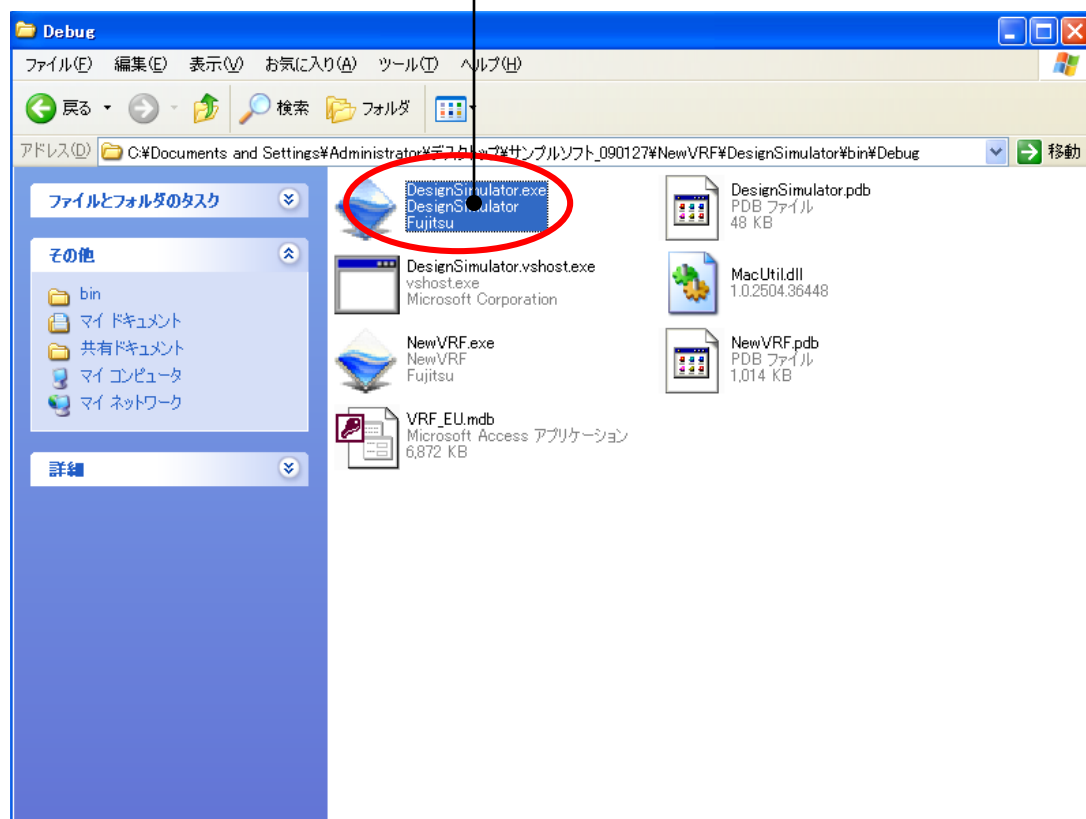

# 初始設定(檔案)

## 選機軟體

新的

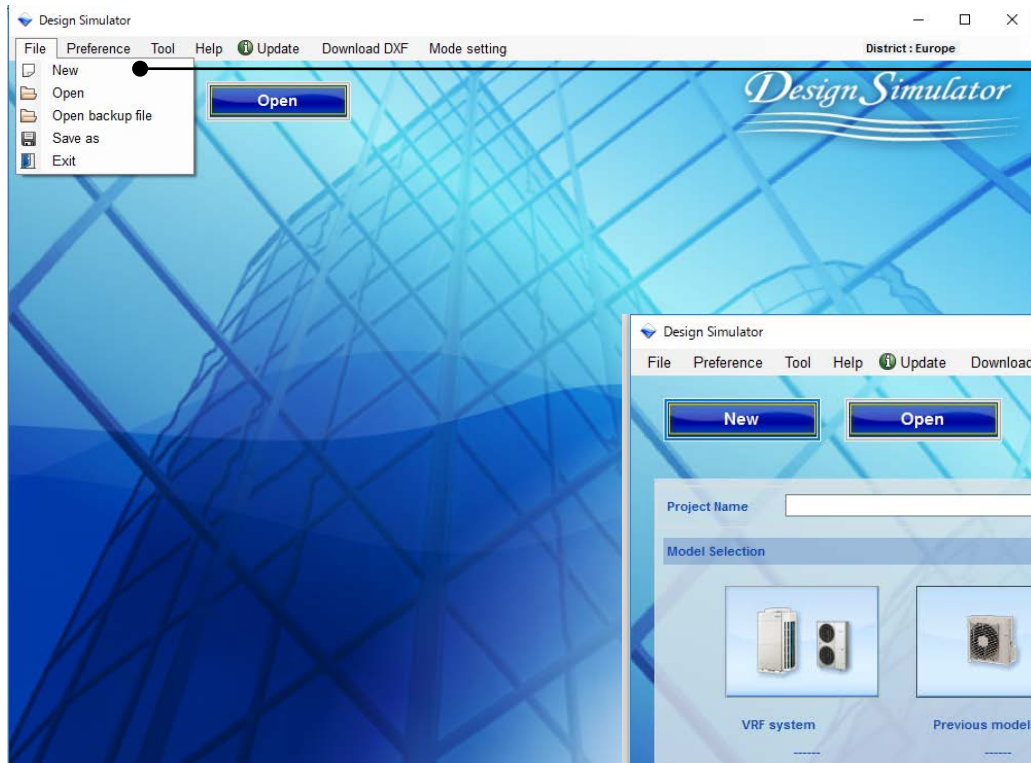

選擇“新的”

打開設計模擬器的計畫案

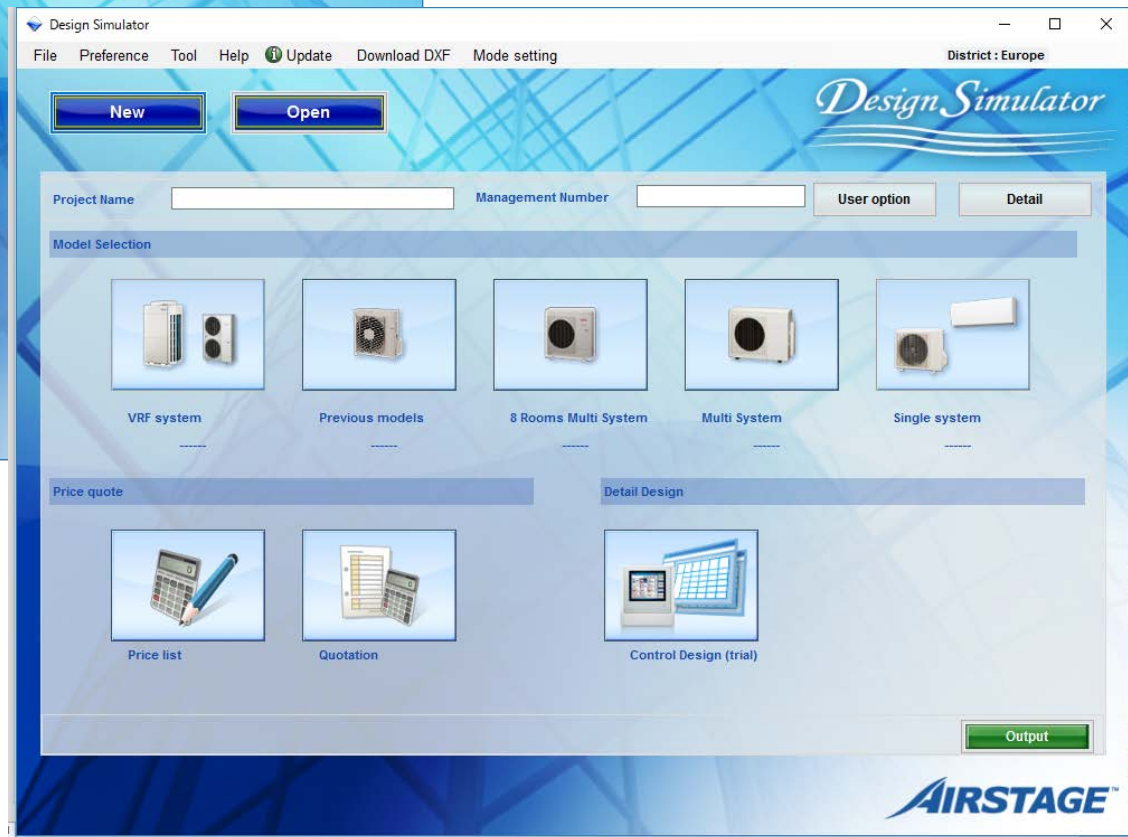

## 開啟檔案

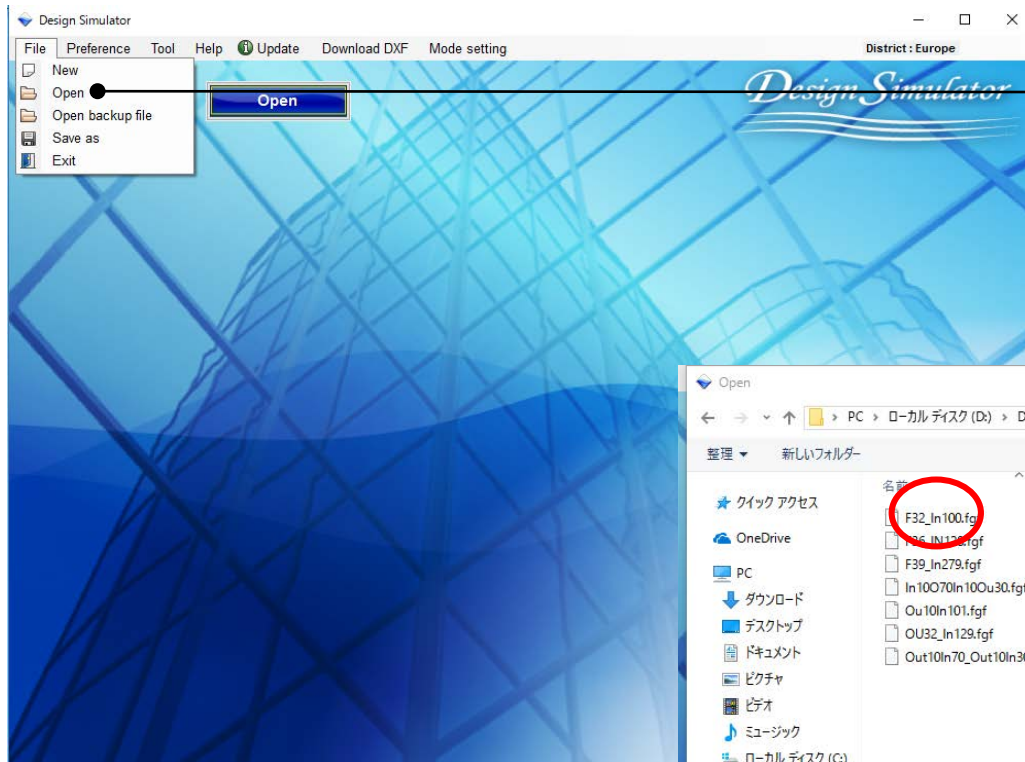

選擇打開

可以在這選擇所需要的檔案

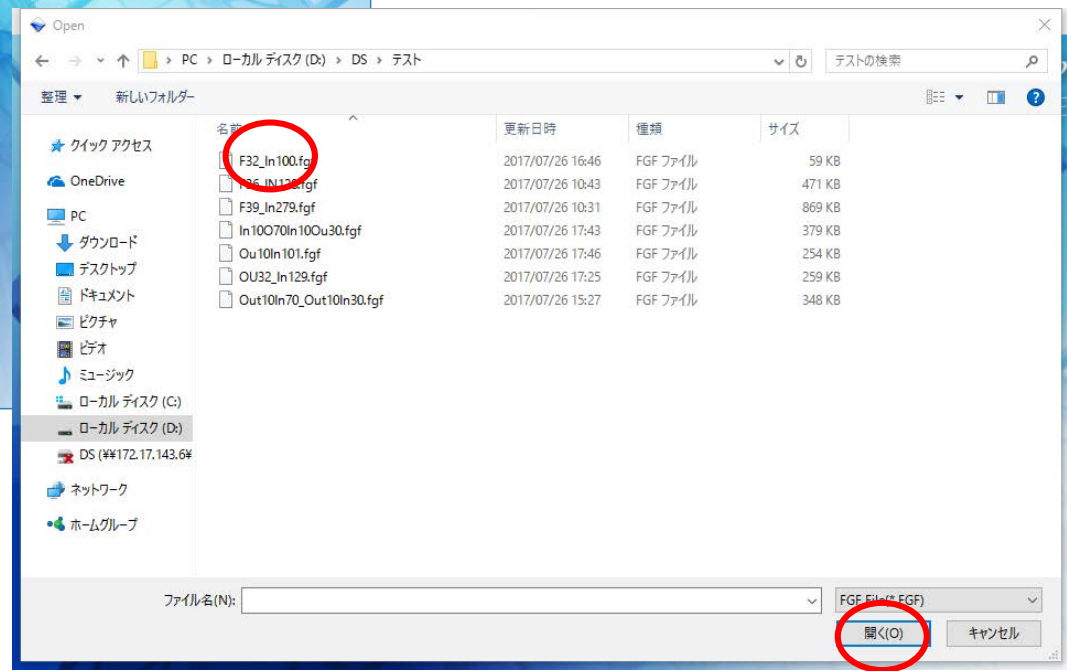

# 初始設定(檔案)

## 選機軟體

打開備份文件

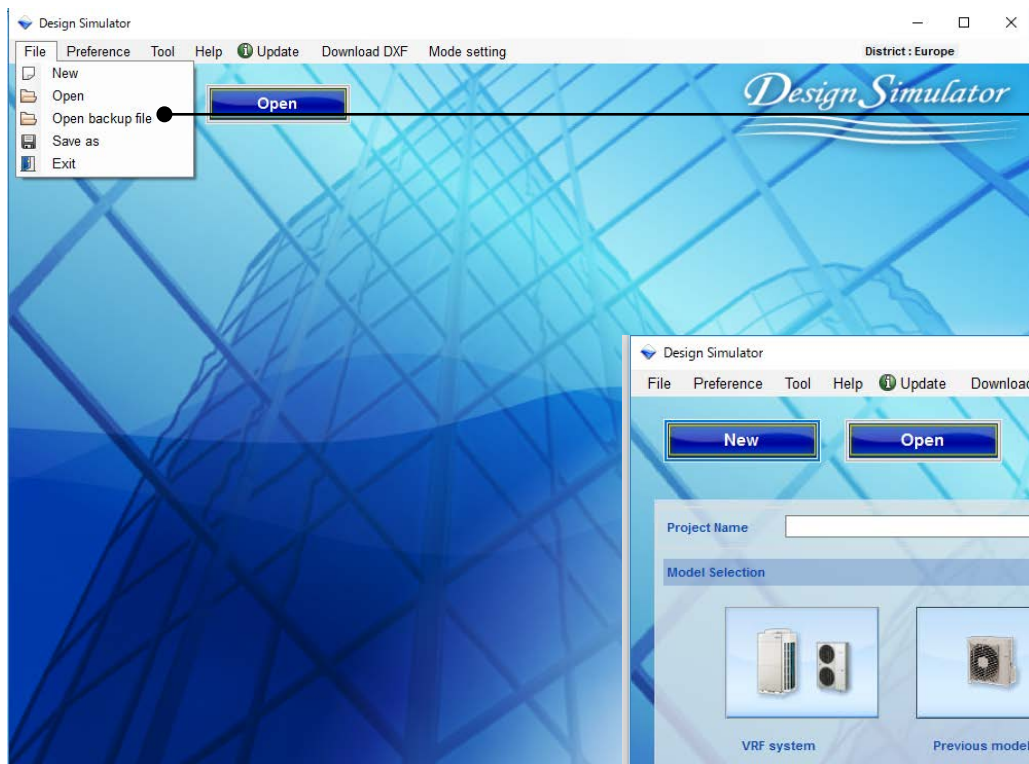

選擇“打開備份文件”

自動讀取已保存的數據

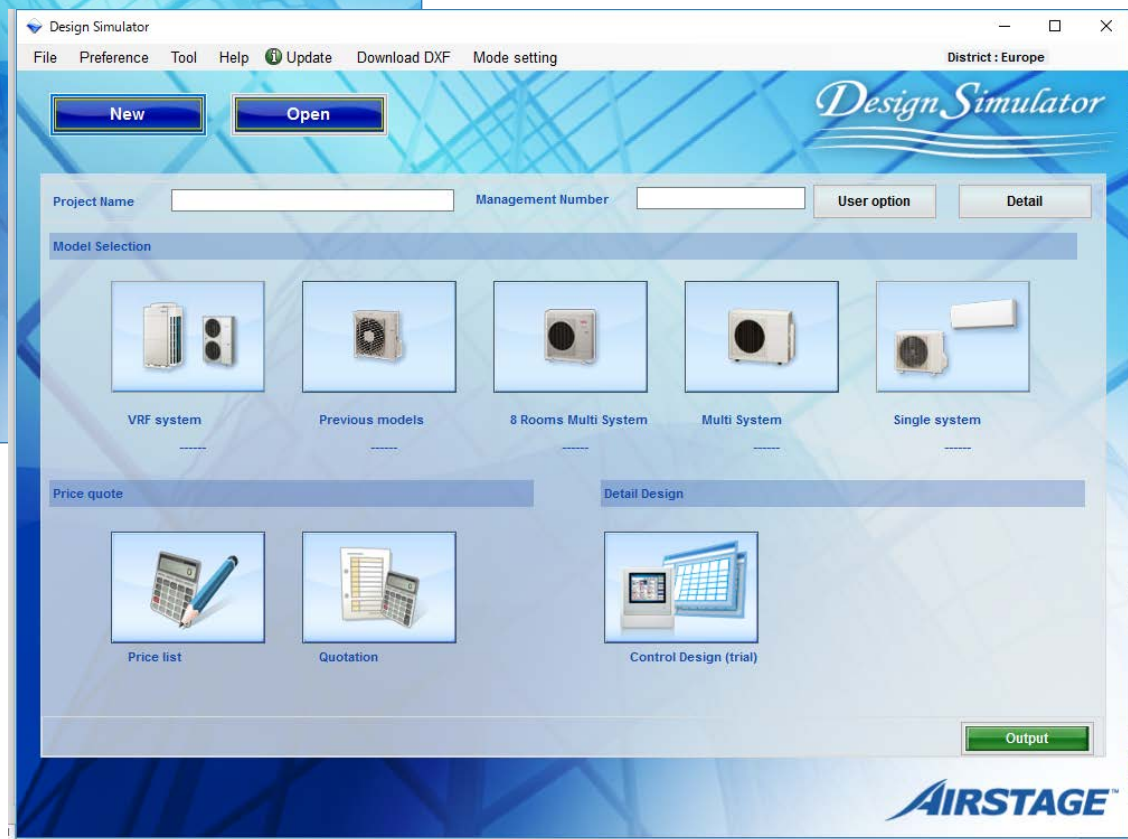

# 初始設定(檔案)

# 選機軟體

## 存檔

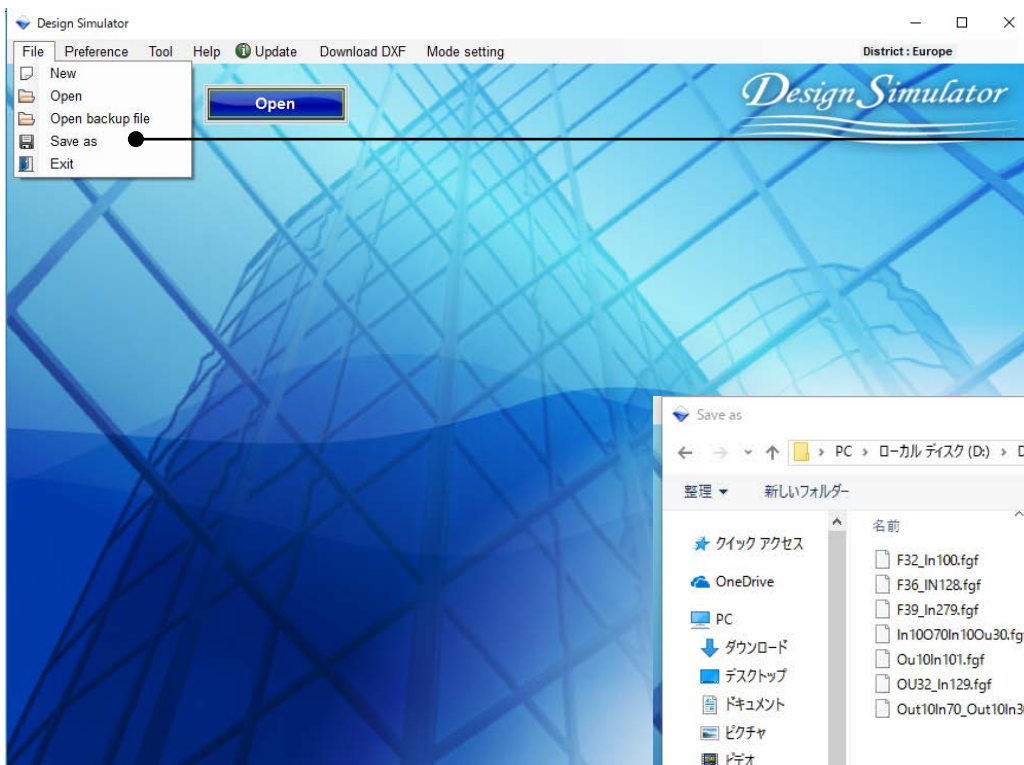

選擇“儲存”

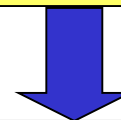

檔案可以被儲存

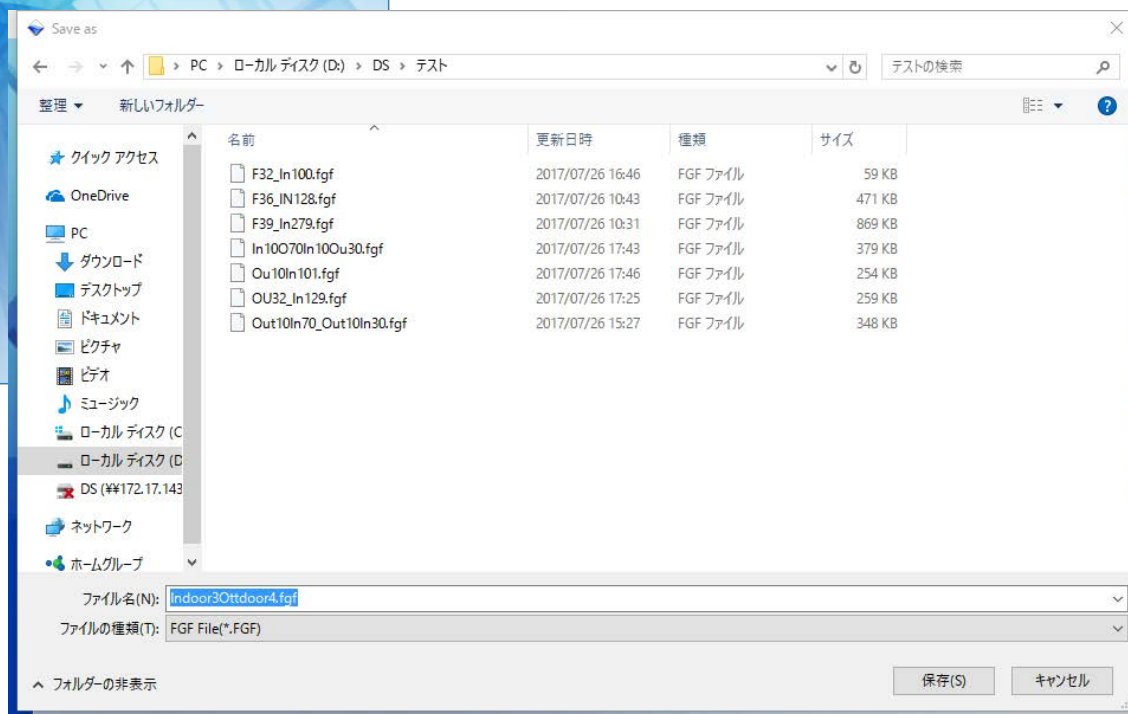

離開

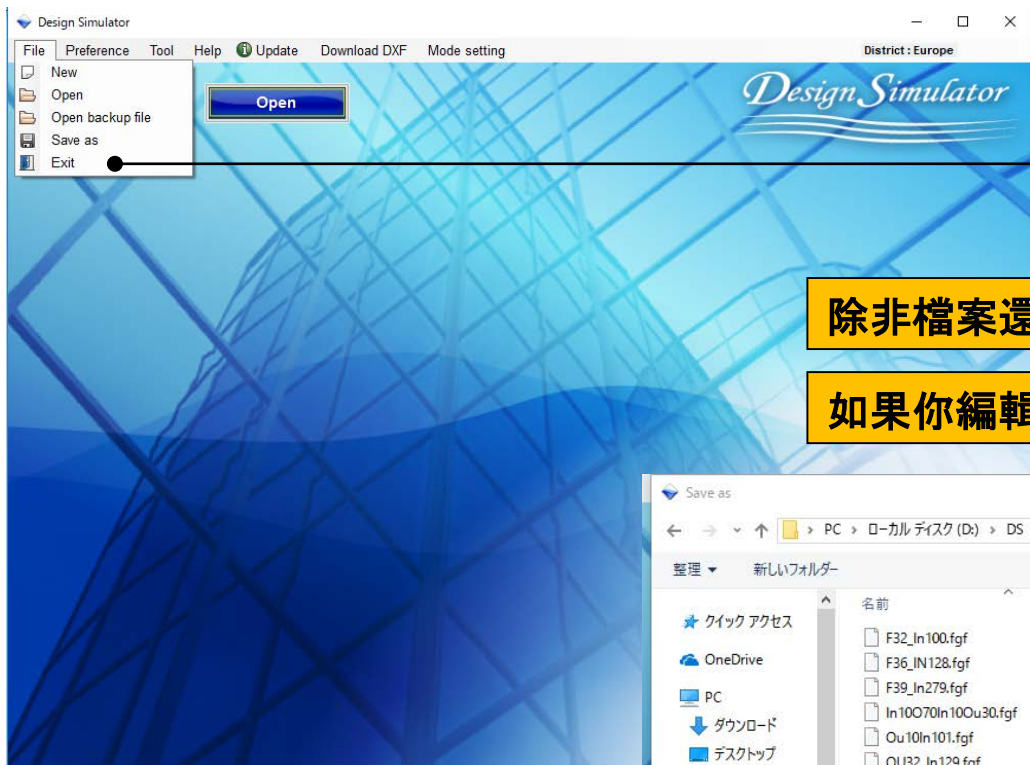

選擇離開

除非檔案還有要編輯，要不然會直接離開

如果你編輯了了一個項目，你是否想要保存它。

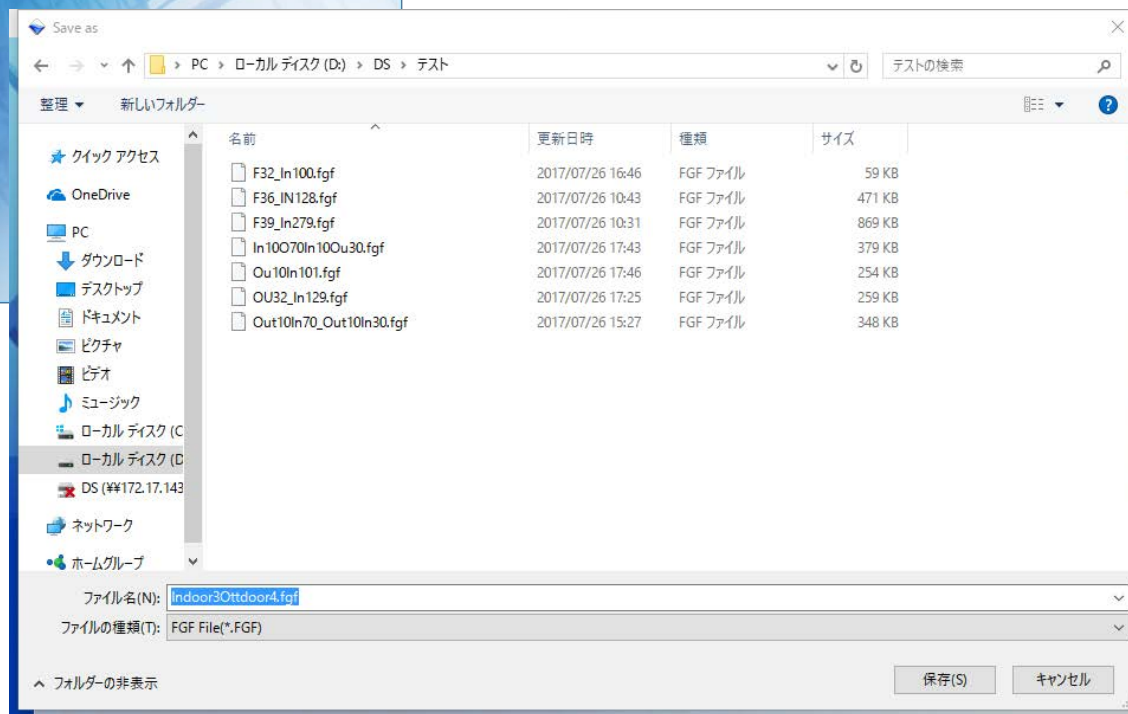

# 初始設定(優先)

# 選機軟體

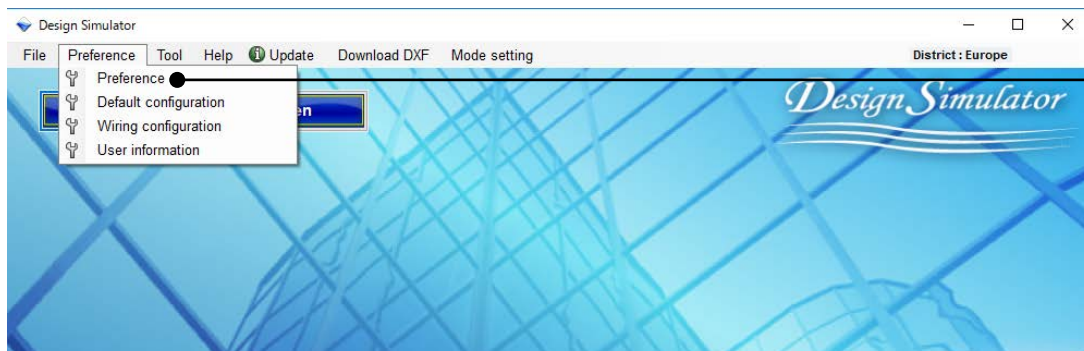

選擇“優先選擇”

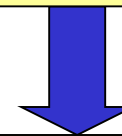

打開優先選擇清單

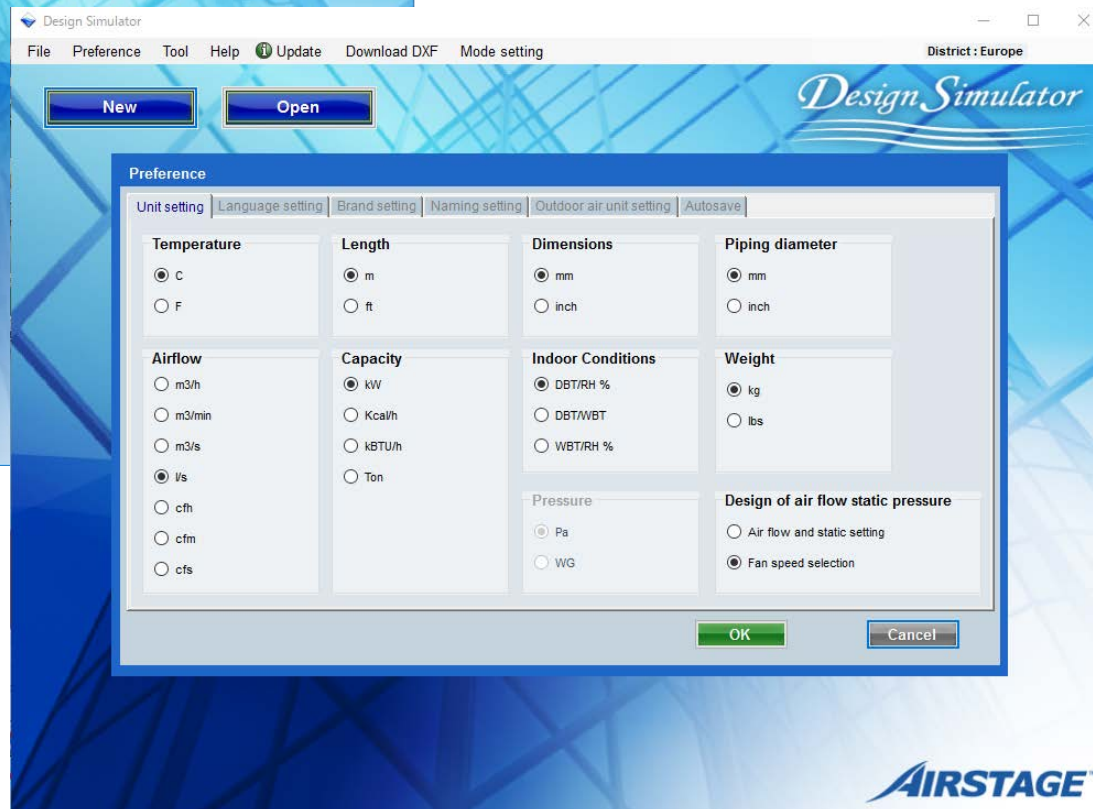

## 機器設定(1/2)

設定風量靜壓設計  
選擇設定風量靜壓設定

會顯示在室內機的設定清單上

Preference

Unit setting | Language setting | Brand setting | Naming setting | Outdoor air unit setting | Autosave

Temperature  
☒ C  
☐ F

Length  
☒ m  
☐ ft

Dimensions  
☒ mm  
☐ inch

Piping diameter  
☒ mm  
☐ inch

Airflow  
☐ m3/h  
☐ m3/min  
☐ m3/s  
☒ l/s  
☐ cfm  
☐ cfs

Capacity  
☒ kW  
☐ Kcal/h  
☐ kBTU/h  
☐ Ton

Indoor Conditions  
☒ DBT/RH %  
☐ DBT/WBT  
☐ WBT/RH %

Weight  
☒ kg  
☐ lbs

Pressure  
☒ Pa  
☐ WG

Design of air flow static pressure  
☒ Air flow and static setting  
☐ Fan speed selection

OK Cancel

+ Input new indoor unit

Name Indr1

Comments

Model

☐ Manual selection

Type Slim duct(Drain pump internal)

Model

RC Wired RC(Touch)

Options

Design criteria

Cooling

DBT	C	27.0	TC	kW	0.5
	RH %	43.4	SC	kW	0.5

Heating

DBT	C	20	HC	kW	0.5
-----	---	----	----	----	-----

Primary setting

☐ Required air flow  
☐ External static pressure

Required air flow

l/s 141.6 Range

External static pressure

Pa 25 Range

Additional information

Room setting

Cancel Add

# 初始設定(優先)

# 選機軟體

## 機器設定(2/2)

設定風量靜壓設計  
選擇風速選擇

會有風量程度可以選擇

Preference

Unit setting | Language setting | Brand setting | Naming setting | Outdoor air unit setting | Autosave

**Temperature**

☒ C  
☐ F

**Length**

☒ m  
☐ ft

**Dimensions**

☒ mm  
☐ inch

**Piping diameter**

☒ mm  
☐ inch

**Airflow**

☐ m3/h  
☐ m3/min  
☐ m3/s  
☒ l/s  
☐ cfm  
☐ cfm  
☐ cfs

**Capacity**

☒ kW  
☐ Kcal/h  
☐ kBTU/h  
☐ Ton

**Indoor Conditions**

☒ DBT/RH %  
☐ DBT/WBT  
☐ WBT/RH %

**Weight**

☒ kg  
☐ lbs

**Pressure**

☒ Pa  
☐ WG

**Design of air flow static pressure**

☐ Air flow and static setting  
☒ Fan speed selection

OK Cancel

+ Input new indoor unit X

Name Indr1

Comments

**Model**

☐ Manual selection

Type Slim duct(Drain pump internal)

Model

**Airflow level**

High

RC Wired RC(Touch) Options

**Design criteria**

Cooling

DBT	C	27.0	Required capacity	TC	kW	0.5
	RH %	43.4		SC	kW	0.5

Heating

DBT	C	20	Required capacity	HC	kW	0.5
-----	---	----	-------------------	----	----	-----

Additional information

Room setting

Cancel Add

# 初始設定(優先)

# 選機軟體

## 設定語言

選擇“語言修改”

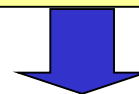

語言修改

Preference

Unit setting | **Language setting** | Brand setting | Naming setting | Outdoor air unit setting | Autosave

**Language setting**

<input type="radio"/> English	<input type="radio"/> Hungary	<input type="radio"/> Norwegian
<input type="radio"/> German	<input type="radio"/> Turkey	<input type="radio"/> Slovenian
<input type="radio"/> Spanish	<input type="radio"/> Netherlands	<input type="radio"/> Slovakian
<input type="radio"/> French	<input checked="" type="radio"/> 日本語	<input type="radio"/> Romania
<input type="radio"/> Chinese	<input type="radio"/> チェコ語	<input type="radio"/> Serbia
<input type="radio"/> Poland	<input type="radio"/> Croatian	<input type="radio"/> Bulgarian
<input type="radio"/> Russia	<input type="radio"/> Estonian	<input type="radio"/> English(USA)
<input type="radio"/> Italy	<input type="radio"/> Israel	<input type="radio"/> Taiwan
<input type="radio"/> Portugal	<input type="radio"/> Swedish	<input type="radio"/>
<input type="radio"/> Greece	<input type="radio"/> Finish	<input type="radio"/>

**Modify Language**

OK Cancel

Modify Language

No	English	Modify Language
1	A multiple running is not possible	A multiple running is not possible
2	Error! Please inquire of the system manager.	Error! Please inquire of the system manager.
3	It is not possible to connect the data base	It is not possible to connect the data base
4	Please input only the integer	整数で入力して下さい
5	Model	Model
6	Cooling	Cooling
7	Heating	Heating
8	Input new indoor unit	Input new indoor unit
9	Name	Name
10	Address	Address
11	Manual selection	Manual selection
12	Type	Type
13	Comments	Comments
14	RC	RC
15	Design criteria	Design criteria
16	Required capacity	Required capacity
17	TC	TC
18	SC	SC
19	HC	HC
20	Required air flow	Required air flow
21	External static pressure	External static pressure
22	Tmp C	Tmp C
23	Tmp H	Tmp H
24	Rq TC	Rq TC
25	Rq SC	Rq SC
26	Rq HC	Rq HC
27	Capacity	Capacity

Cancel OK

## 廠牌設定

Preference

Unit setting | Language setting | **Brand setting** | Naming setting | Outdoor air unit setting | Autosave

**Brand Name**

☒ FUJITSU

☐ GENERAL

**District**

☒ Europe

☐ China

☐ USA, Canada

☐ Australia

☐ Brazil

☐ Asia

☐ Taiwan

☐ Hong Kong

☐ Middle East

☐

選擇“區域”

廠牌是不能被變更的

OK Cancel

## 命名設定

Preference

Unit setting | Language setting | Brand setting | **Naming setting** | Outdoor air unit setting | Autosave

**Naming setting**

Indoor unit

Outdoor unit

**Default output folder name**

...

**Data in/out folder**

...

OK Cancel

進入“命名設定”

選擇“默許的輸出文件夾名稱”

選擇“資料 輸入/輸出 文件夾”

### 設定室外空氣處理機組(1/3)

Preference

Unit setting | Language setting | Brand setting | Naming setting | Outdoor air unit setting | Autosave

Selection of outdoor air processing unit

☒ Outdoor air unit

☒ DX kit ☒ The equipment linked to DX kit is included in an estimate.

Outdoor air unit in current project will be removed if its check box is cleared.

Naming setting

Outdoor air unit: OutAir

DX kit: DX

Heat exchanger volume

☒ cm3 ☐ in3

Report outputs

☒ Include Future units  
(Material, Piping and Wiring diagram, etc.)

Future unit

☒ Enable

Default name: Future

OK Cancel

選擇“室外空氣處理機組”

名稱設定

設定“熱交換體積”

設定“輸出報告”

選擇啟用

輸入

包含不確定的室內機(the future additional minutes),可以進行配管和室外機的選擇。

# 初始設定(優先)

# 選機軟體

## 設定室外空氣處理機組(2/3)

選擇“選擇室外空氣機組”之後“室內機”屏幕視窗會有所改變

Preference

Unit setting | Language setting | Brand setting | Naming setting | Outdoor air unit setting | Autosave

1) Selection of outdoor air processing unit

2) ☒ Outdoor air unit

3) ☒ DX kit

☒ The equipment linked to DX kit is included in an estimate.

Outdoor air unit in current project will be removed if its check box is cleared.

Naming setting

Outdoor air unit: OutAir

DX kit: DX

Heat exchanger volume

☒ cm3

☐ in3

Future unit

☒ Enable

Default name: Future

Report outputs

☒ Include Future units (Material, Piping and Wiring diagram, etc.)

OK Cancel

Indoor unit Outdoor unit Piping Wiring Control Report Menu

Indoor unit Outdoor air unit DX kit Indoor unit Outdoor air unit Future unit

1)

Selection of outdoor air processing unit

☐ Outdoor air unit

☐ DX kit

☐ The equipment linked to DX kit is included in an estimate.

Outdoor air unit in current project will be removed if its check box is cleared.

☒ Indoor unit

2)

Selection of outdoor air processing unit

☒ Outdoor air unit

☐ DX kit

☐ The equipment linked to DX kit is included in an estimate.

Outdoor air unit in current project will be removed if its check box is cleared.

☒ Indoor unit

☐ Outdoor air unit

3)

Selection of outdoor air processing unit

☒ Outdoor air unit

☒ DX kit

☐ The equipment linked to DX kit is included in an estimate.

Outdoor air unit in current project will be removed if its check box is cleared.

Selection of outdoor air processing unit

☒ Outdoor air unit

☒ DX kit

☒ The equipment linked to DX kit is included in an estimate.

Outdoor air unit in current project will be removed if its check box is cleared.

Indoor unit Outdoor air unit DX kit Indoor unit Outdoor air unit

### 設定室外空氣處理機組(3/3)

Future unit

☒ Enable

Default name

<input checked="" type="radio"/> Indoor unit	<input type="radio"/> Outdoor air unit	<b>DX kit</b>	<input type="radio"/> Indoor unit	<input type="radio"/> Outdoor air unit	<input type="radio"/> Future unit
--	--	---------------	-----------------------------------	--	-----------------------------------

選擇“選擇室外空氣機組”之後“室內機”屏幕視窗會有所改變

Report outputs

☒ Include Future units  
(Material, Piping and Wiring diagram, etc.)

選擇“選擇室外空氣機組”之後“報告書出”屏幕視窗會有所改變

### 自動儲存設定

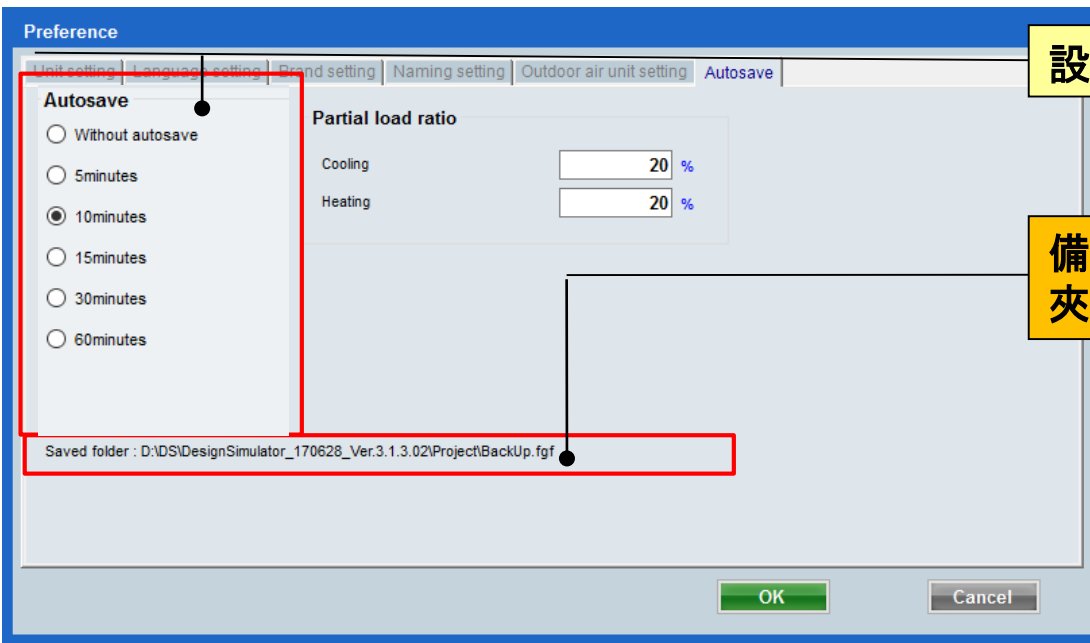

設定自動儲存的頻率

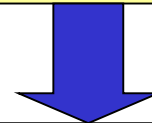

備份的檔案將在選定的時間內儲存在資料夾內

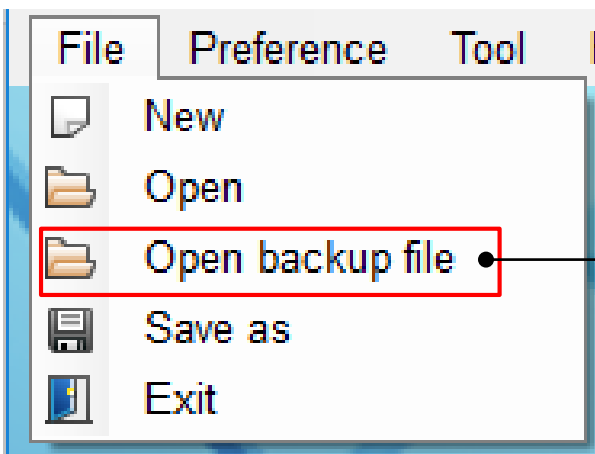

備份檔案可以從這裡打開

## 設定負載頻率

可以通過合併室內機的部分操作來選擇室外機  
“部分負載比例

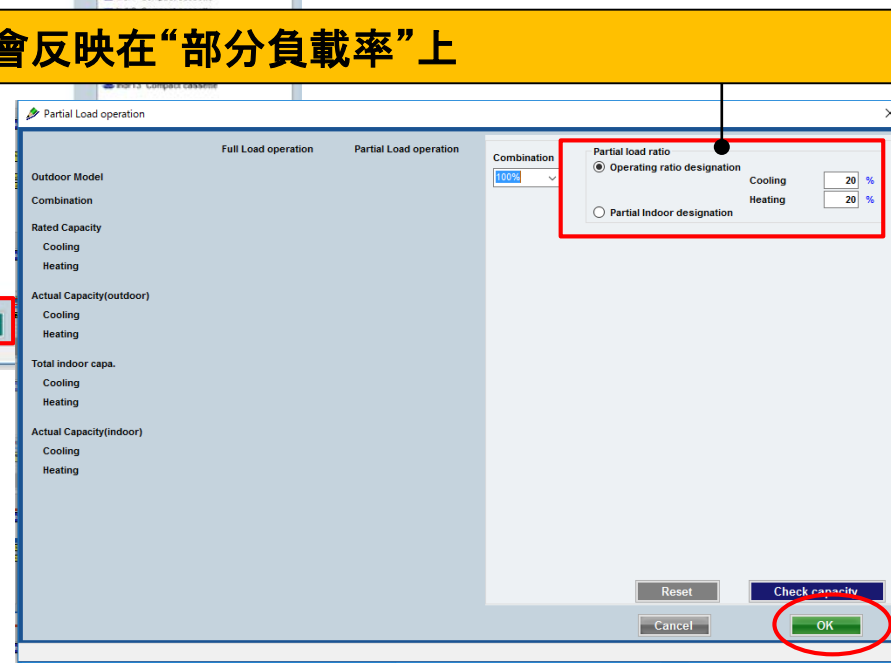

Design Simulator

File Preference Tool Help Update Download DXF Mode setting

Preference  
Default configuration  
Wiring configuration  
User information

選擇“確認裝置”

↓

打開確認裝置清單

溫度單位選擇

輸入溫度

選擇溫度

輸入溫度

Temperature

Unit ☒ C ☐ F

Indoor unit		
Cooling	27	80.6
Heating	20	68
Outdoor unit		
Cooling	35	95
Heating	7	44.6

Outdoor air unit

Cooling	Discharge	18 (C)	64 (F)
Outside	DBT	33	91.4
	WBT	28.0	82.4
Heating	Discharge	25 (C)	77 (F)
Outside		0	32

Required capacity

Unit ☒ kW ☐ kBTU/h

Indoor unit		
TC	0.5	2
SC	0.5	2
HC	0.5	2

Safety factor % 50

Reset Cancel

Output

輸入安全比例

輸入室內機能力

選擇“要求能力”

# 初始設定(默認配置)

選機軟體

## 確認裝置設定(2/2)

當“溫度/所需容量/ 安全因素”輸入後，將會反映在“室內機”的視窗中。

Default configuration

Temperature			
Unit	<input checked="" type="radio"/> C	<input type="radio"/> F	
Indoor unit			
Cooling	<input type="text" value="27"/>	<input type="text" value="80.6"/>	
Heating	<input type="text" value="20"/>	<input type="text" value="68"/>	
Outdoor unit			
Cooling	<input type="text" value="35"/>	<input type="text" value="95"/>	
Heating	<input type="text" value="7"/>	<input type="text" value="44.6"/>	

Required capacity			
Unit	<input checked="" type="radio"/> kW	<input type="radio"/> kBTU/h	
Indoor unit			
TC	<input type="text" value="0.5"/>	<input type="text" value="2"/>	
SC	<input type="text" value="0.5"/>	<input type="text" value="2"/>	
HC	<input type="text" value="0.5"/>	<input type="text" value="2"/>	
Safety factor % <input type="text" value="50"/>			

Outdoor air unit			
Cooling			
Discharge	<input type="text" value="18 (C)"/>	<input type="text" value="64 (F)"/>	
Outside DBT	<input type="text" value="33"/>	<input type="text" value="91.4"/>	
Outside WBT	<input type="text" value="28.0"/>	<input type="text" value="82.4"/>	
Heating			
Discharge	<input type="text" value="25 (C)"/>	<input type="text" value="77 (F)"/>	
Outside	<input type="text" value="0"/>	<input type="text" value="32"/>	

Reset OK Cancel

Input new outdoor air unit

Name OutAir1

Comments

Model

Airflow rate and static pressure  
1080m3/h 50-185Pa

Model ARD09S4GTAH

RC  
Wired RC(Touch)

Cooling			
Discharge DBT/WBT	<input type="text" value="18 (C)"/>		
Outside DBT	<input type="text" value="33.0"/>		
Outside RH %	<input type="text" value="67.1"/>		
Capacity kW	<input type="text" value="14.4"/>		

Heating			
Discharge DBT	<input type="text" value="25 (C)"/>		
Outside DBT	<input type="text" value="0"/>		
Capacity kW	<input type="text" value="8.9"/>		

Additional information  
Room setting

Cancel Add

Input new DX kit - outdoor air unit

Name DX1

Comments

Model Selection  
☒ Cooling and Heating ☐ Cooling only ☐ Heating Only

DX kit selection information input

Other unit			
Head Not In Use			
Cooling			
Rated TC	kW	<input type="text" value="5.1"/>	
Discharge			
DBT	C	<input type="text" value="18"/>	
WBT	C	<input type="text" value="17.5"/>	
Outside			
DBT	C	<input type="text" value="33.0"/>	
RH %		<input type="text" value="67.1"/>	
Model UTY-VDGX UTP-VX30A			
RC Wired RC(Touch)			
Additional information Room setting			

Model name			
Outdoor air unit			
Heating			
Rated HC	kW	<input type="text" value="5.7"/>	
Discharge DBT			
	C	<input type="text" value="25"/>	
Outside DBT			
	C	<input type="text" value="0"/>	
Heat exchanger capacity cm3 <input type="text" value="960"/>			
Input range 1 - 3950			
Select picture			
<input checked="" type="radio"/> <input type="radio"/>			

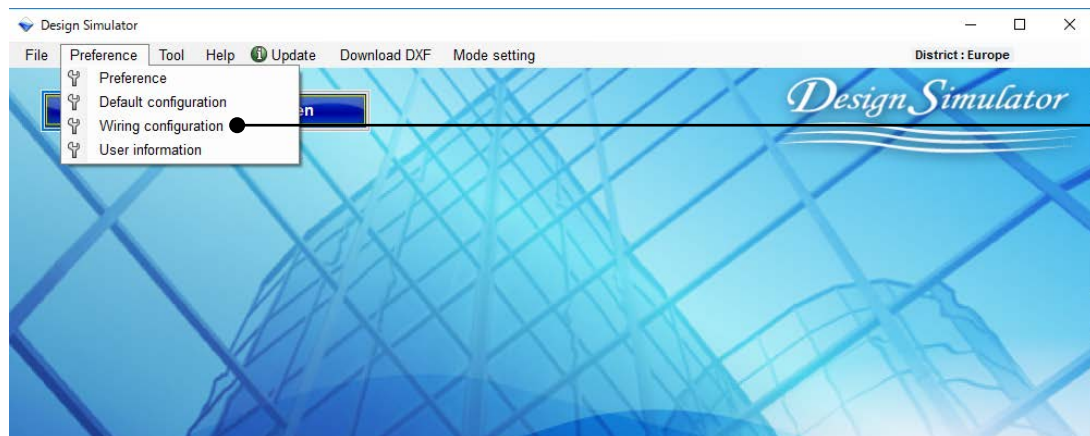

選擇接線配置

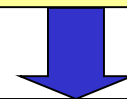

打開接線配置

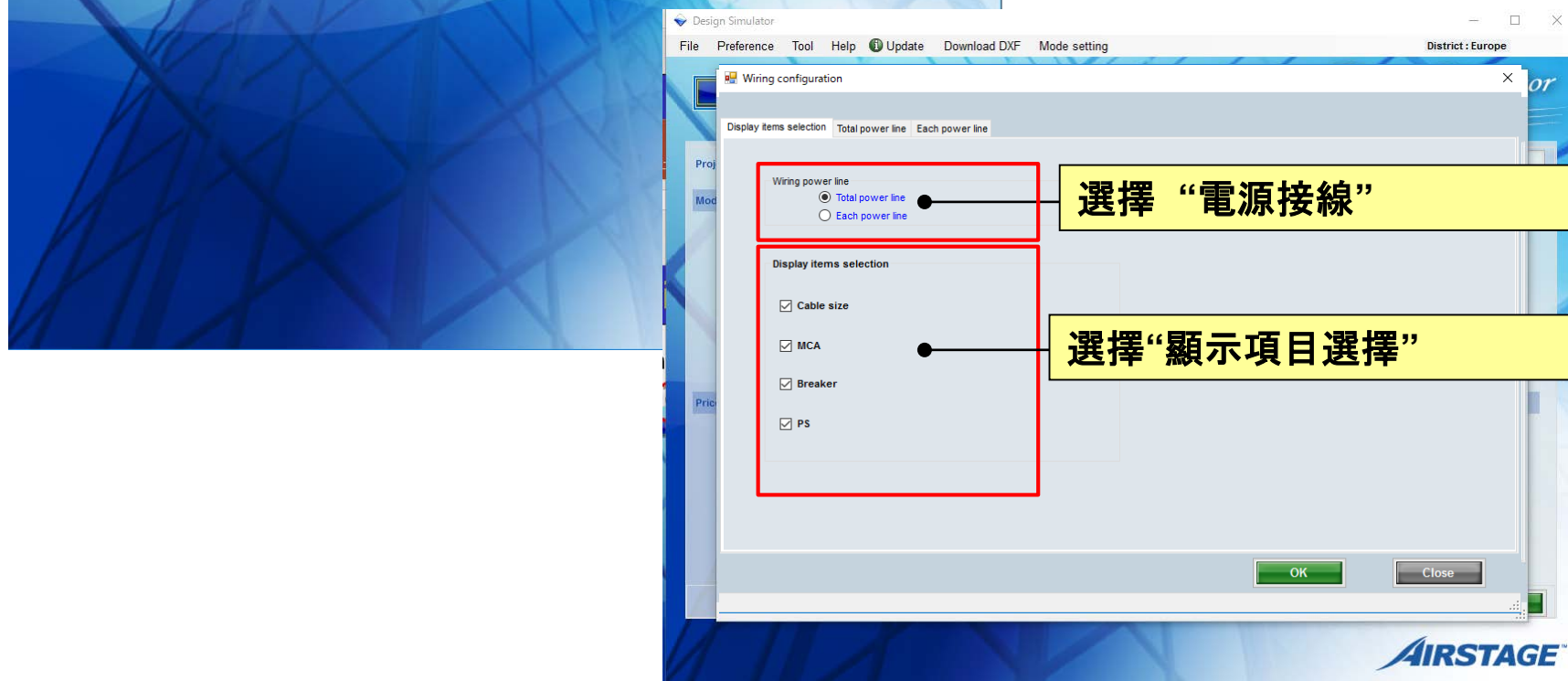

選擇“電源接線”

選擇“顯示項目選擇”

## 顯示項目選擇(1/2)

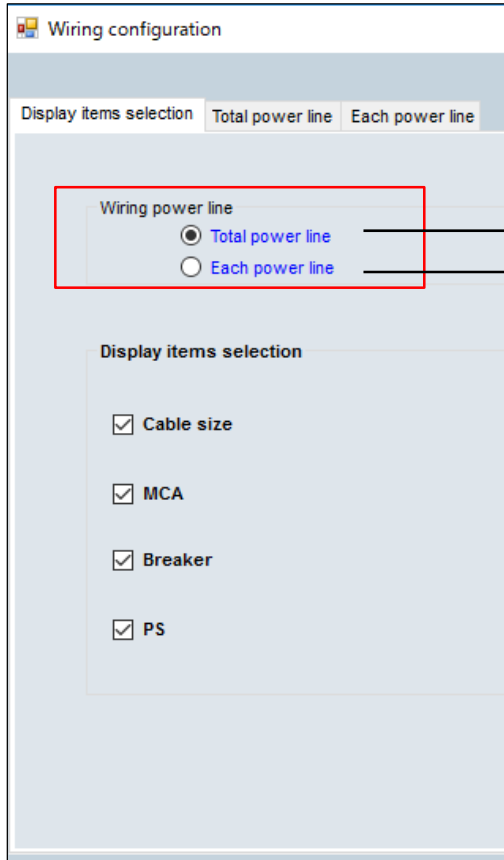

### Wiring

全部和各別的顯示格式可以被選擇“電力接線”

顯示項目選擇 (2/2)

Wiring configuration

Display items selection

Total power line

Each power line

Wiring power line

Total power line

Each power line

Display items selection

☒ Cable size

☒ MCA

☒ Breaker

☒ PS

Wiring

Outdoor Breaker/MCA  
電纜尺寸

40A/37.4A  
10mm<sup>2</sup>

AJY126GALH  
1  
L1,L2,L3,N  
3N, 400V, 50Hz

UTP-RX01AH  
L.N

Indr1 AUXK018GLAH  
L.N

UTP-RX01AH  
L.N

Indr2 AUXK018GLAH  
L.N

UTP-RX01AH  
L.N

Indr3 AUXK018GLAH  
L.N

UTP-RX01AH  
L.N

Indr4 AUXK018GLAH  
L.N

UTP-RX01AH  
L.N

Indr5 AUXK018GLAH  
L.N

UTP-RX01AH  
L.N

Indr6 AUXK018GLAH  
L.N

UTP-RX01AH  
L.N

Indr7 AUXK018GLAH  
L.N

Power line

Outdoor Breaker/MCA  
Diameter

Indoor, RB unit  
MCA  
Diameter

Total power line  
Breaker  
MCA  
Voltage-Hz

0.41A  
2.5mm<sup>2</sup>

0.13A  
2.5mm<sup>2</sup>

0.41A  
2.5mm<sup>2</sup>

0.13A  
2.5mm<sup>2</sup>

0.41A  
2.5mm<sup>2</sup>

0.13A  
2.5mm<sup>2</sup>

0.41A  
2.5mm<sup>2</sup>

0.13A  
2.5mm<sup>2</sup>

0.41A  
2.5mm<sup>2</sup>

0.13A  
2.5mm<sup>2</sup>

0.41A  
2.5mm<sup>2</sup>

0.13A  
2.5mm<sup>2</sup>

20A  
3.78A  
230V-50Hz

Total power line  
Breaker  
MCA  
PS

Indoor, RB unit  
MCA  
電纜尺寸

這個項目顯示在“接線” can be set to show/hide

### 總電源線(1/2)

Wiring configuration

Display items selection Total power line Each power line

**選擇“VRF (可變冷媒)系統類型”**

**輸入斷路器電流**

**輸入總MCA(最小電流安培)限制**

**漏電斷路器選擇**

**電源“電壓/頻率”**

**電纜尺寸設定**

**室外分歧箱電纜尺寸設定**

**分歧箱電纜尺寸設定**

Reset

**Total power line**

**VRF system**

Type V-II Heat Recovery space saving combination

Breaker 20 A

Limit of total MCA 15 A

Earth leakage circuit breaker 30 mA

PS 230V-50Hz

**Small system**

Cable size 2.5mm2

PS 200V-50Hz

**8 Room Multi System**

Cable size outdoor-branch box 1.5mm2

Cable size branch box-branch box 1.5mm2

OK Close

## 總電源線(2/2)

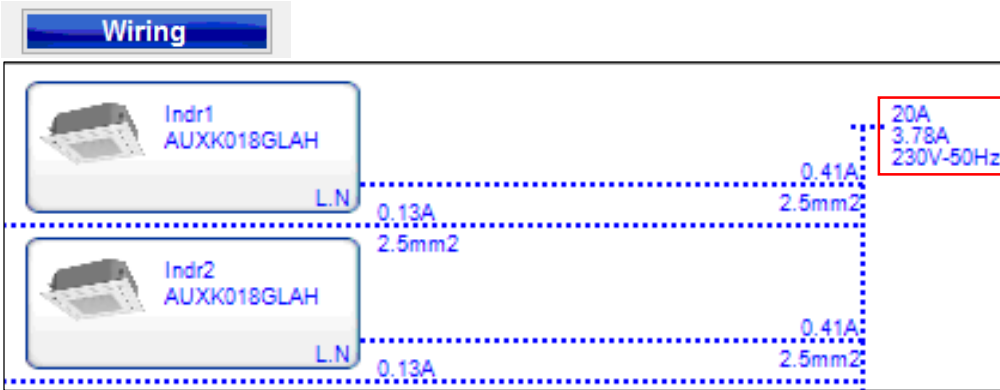
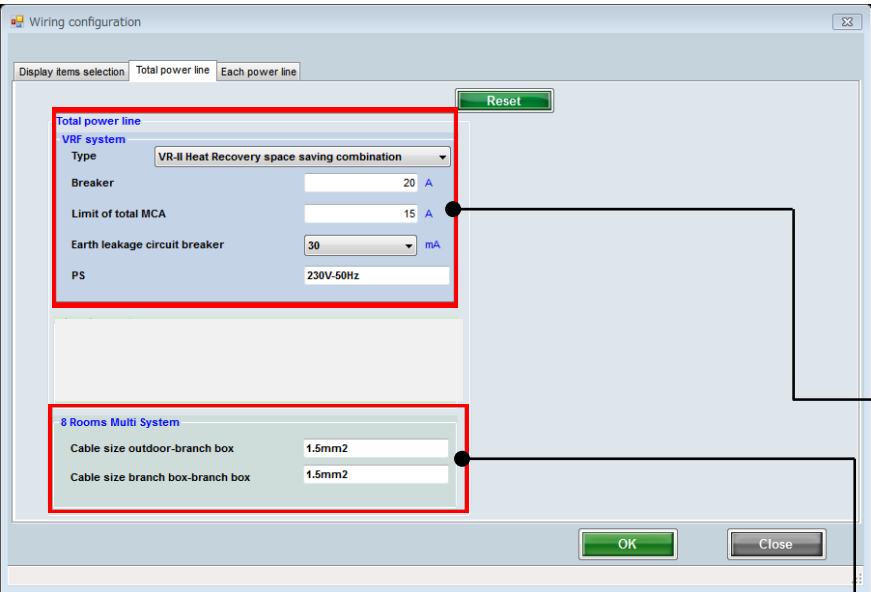

“總電源線”可以為每種類型的VRF系統設置

“接線圖”的顯示值和極限值可以被更改

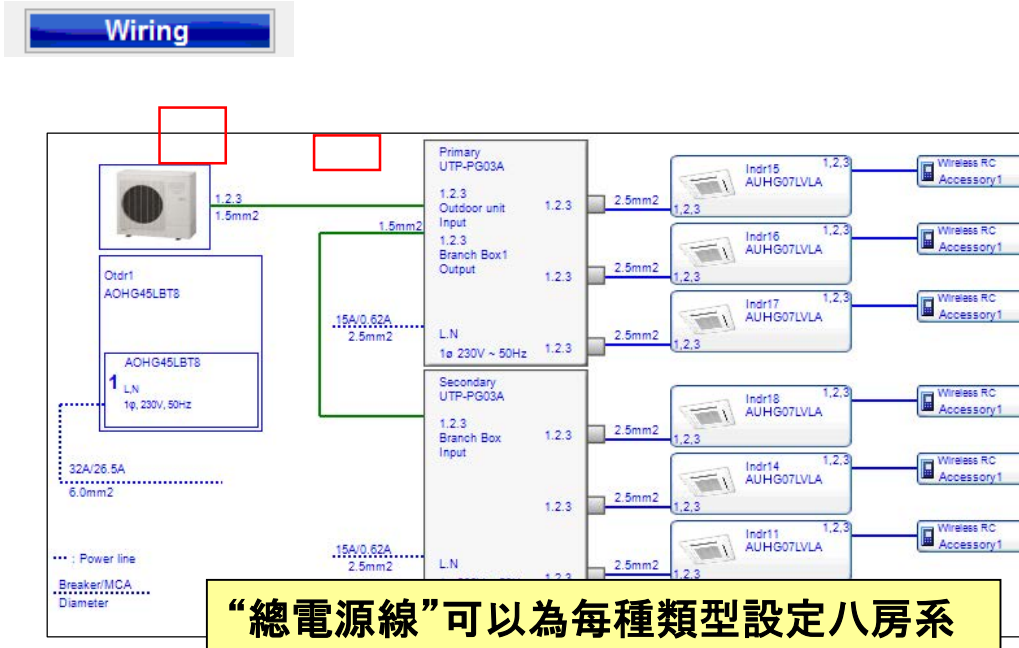

“總電源線”可以為每種類型設定八房系統

## 每組電源線(1/2)

Wiring configuration

Display items selection: Total power line | Each power line

Series: All | Unit: All

Reset

Series	Unit	Type	Model	MCA (A)	Cable size	Breaker (A)	PS
FM	Outdoor	8 Room Multi System	AOYG45LBT8	26.5	6.0mm2	32	1φ, 230V, 50Hz
FM	Indoor	Compact cassette	AUYG07LVLA	0.19	2.5mm2	0	200V-50Hz
FM	Indoor	Compact cassette	AUYG09LVLA	0.19	2.5mm2	0	200V-50Hz
FM	Indoor	Floor	AGYG09LVCA	0.19	2.5mm2	0	200V-50Hz
FM	Indoor	Floor	AGYG12LVCA	0.23	2.5mm2	0	200V-50Hz
FM	Indoor	Floor	AGYG14LVCA	0.25	2.5mm2	0	200V-50Hz
FM	Indoor	Floor/ceiling	ABYG14LVTA	0.26	2.5mm2	0	200V-50Hz
FM	Indoor	Slim duct(Drain pump internal)	ARYG07LLTA	0.41	2.5mm2	0	200V-50Hz
FM	Indoor	Slim duct(Drain pump internal)	ARYG09LLTA	0.38	2.5mm2	0	200V-50Hz
FM	Indoor	Wall mounted	ASYG07LJCA	0.17	2.5mm2	0	200V-50Hz
FM	Indoor	Wall mounted	ASYG09LJCA	0.19	2.5mm2	0	200V-50Hz
FM	Indoor	Wall mounted	ASYG12LJCA	0.24	2.5mm2	0	200V-50Hz
FM	Indoor	Wall mounted	ASYG18LFCA	0.41	2.5mm2	0	200V-50Hz
FM	Indoor	Wall mounted	ASYG24LFCA	0.66	2.5mm2	0	200V-50Hz
FM	Indoor	Wall mounted(Slim)	ASYG07LUCA	0.16	2.5mm2	0	200V-50Hz
FM	Indoor	Wall mounted(Slim)	ASYG09LUCA	0.18	2.5mm2	0	200V-50Hz
FM	Indoor	Wall mounted(Slim)	ASYG12LUCA	0.21	2.5mm2	0	200V-50Hz
FM	Indoor	Wall mounted(Slim)	ASYG14LUCA	0.25	2.5mm2	0	200V-50Hz

OK Close

選擇VRF系統類型”

電纜尺寸設定

斷路器(開關)設定

電源設定

## 每組電源線(2/2)

Wiring configuration

Display items selection   Total power line   Each power line

Series   All   Unit   All   Reset

Series	Unit	Type	Model	MCA (A)	Cable size	Breaker (A)	PS
FM	Outdoor	8 Rooms Multi System	AOYG45LBT8	26.5	6.0mm <sup>2</sup>	32	1φ, 230V, 50Hz
FM	Indoor	Compact cassette	AUYG07LVLA	0.19	2.5mm <sup>2</sup>	0	200V-50Hz
FM	Indoor	Compact cassette	AUYG09LVLA	0.19	2.5mm <sup>2</sup>	0	200V-50Hz
FM	Indoor	Compact cassette	AUYG12LVLB	0.24	2.5mm <sup>2</sup>	0	200V-50Hz
FM	Indoor	Compact cassette	AUYG14LVLB	0.28	2.5mm <sup>2</sup>	0	200V-50Hz
FM	Indoor	Compact cassette	AUYG18LVLB	0.38	2.5mm <sup>2</sup>	0	200V-50Hz
FM	Indoor	Floor	AGYG09LVCA	0.19	2.5mm <sup>2</sup>	0	200V-50Hz
FM	Indoor	Floor	AGYG12LVCA	0.23	2.5mm <sup>2</sup>	0	200V-50Hz
FM	Indoor	Floor	AGYG14LVCA	0.25	2.5mm <sup>2</sup>	0	200V-50Hz
FM	Indoor	Floor/ceiling	ABYG14LVTA	0.26	2.5mm <sup>2</sup>	0	200V-50Hz
FM	Indoor	Floor/ceiling	ABYG18LVTB	0.45	2.5mm <sup>2</sup>	0	200V-50Hz
FM	Indoor	Slim duct(Drain pump internal)	ARYG07LLTA	0.41	2.5mm <sup>2</sup>	0	200V-50Hz
FM	Indoor	Slim duct(Drain pump internal)	ARYG09LLTA	0.38	2.5mm <sup>2</sup>	0	200V-50Hz
FM	Indoor	Slim duct(Drain pump internal)	ARYG12LLTB	0.44	2.5mm <sup>2</sup>	0	200V-50Hz
FM	Indoor	Slim duct(Drain pump internal)	ARYG14LLTB	0.64	2.5mm <sup>2</sup>	0	200V-50Hz
FM	Indoor	Slim duct(Drain pump internal)	ARYG18LLTB	0.55	2.5mm <sup>2</sup>	0	200V-50Hz
FM	Indoor	Wall mounted	ASYG07LJCA	0.17	2.5mm <sup>2</sup>	0	200V-50Hz
FM	Indoor	Wall mounted	ASYG09LJCA	0.19	2.5mm <sup>2</sup>	0	200V-50Hz

OK Close

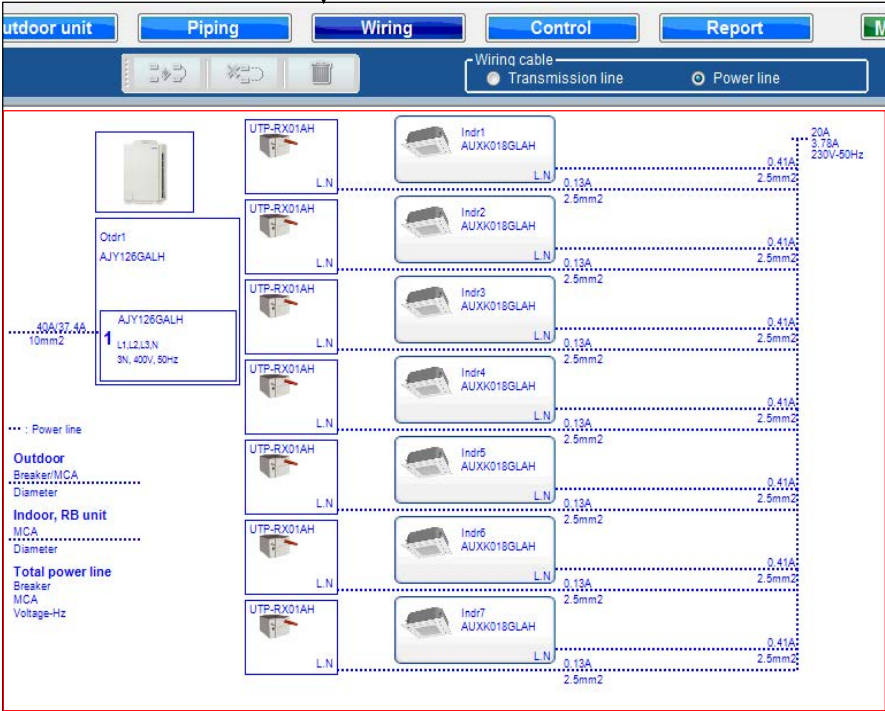

“接線圖”的顯示值可以根據系列進行更改  
室內機不能更換“斷路器 (A)”

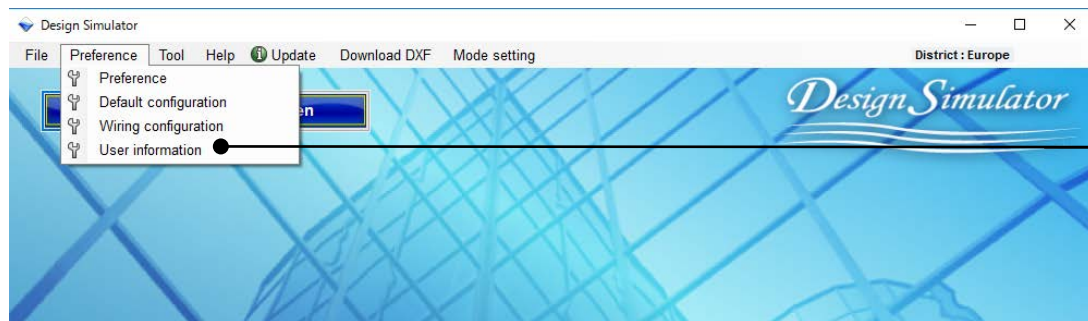

使用者資訊設定

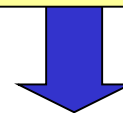

打開使用者資訊設定清單

輸入名子

輸入公司

輸入電子郵件地址

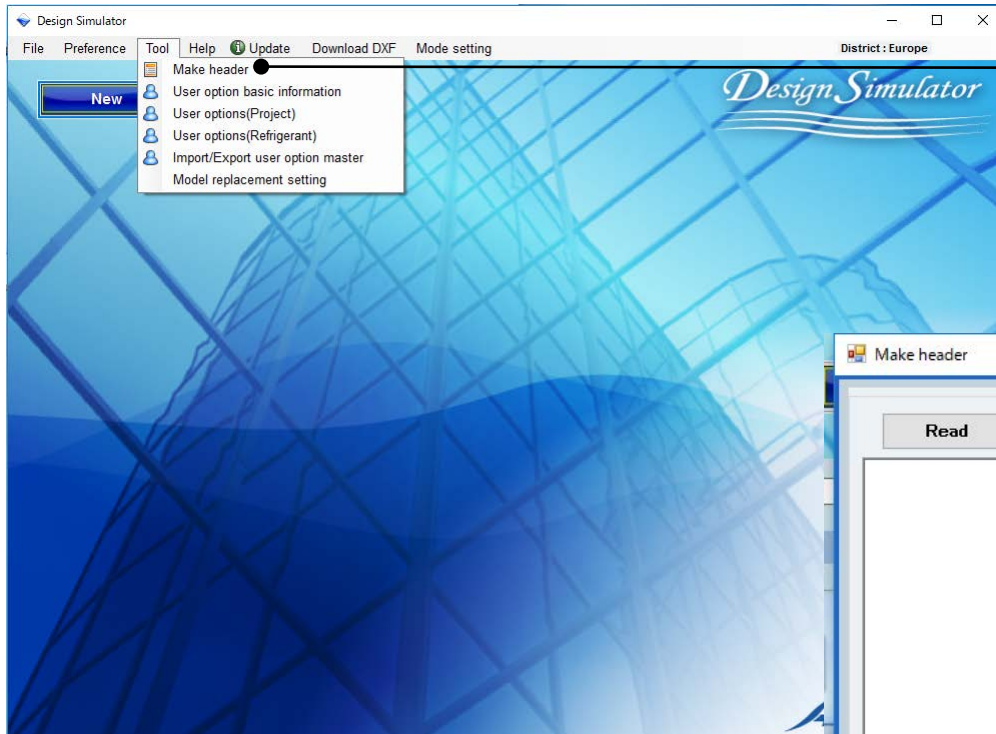

選擇做分流管

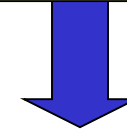

打開做分流管

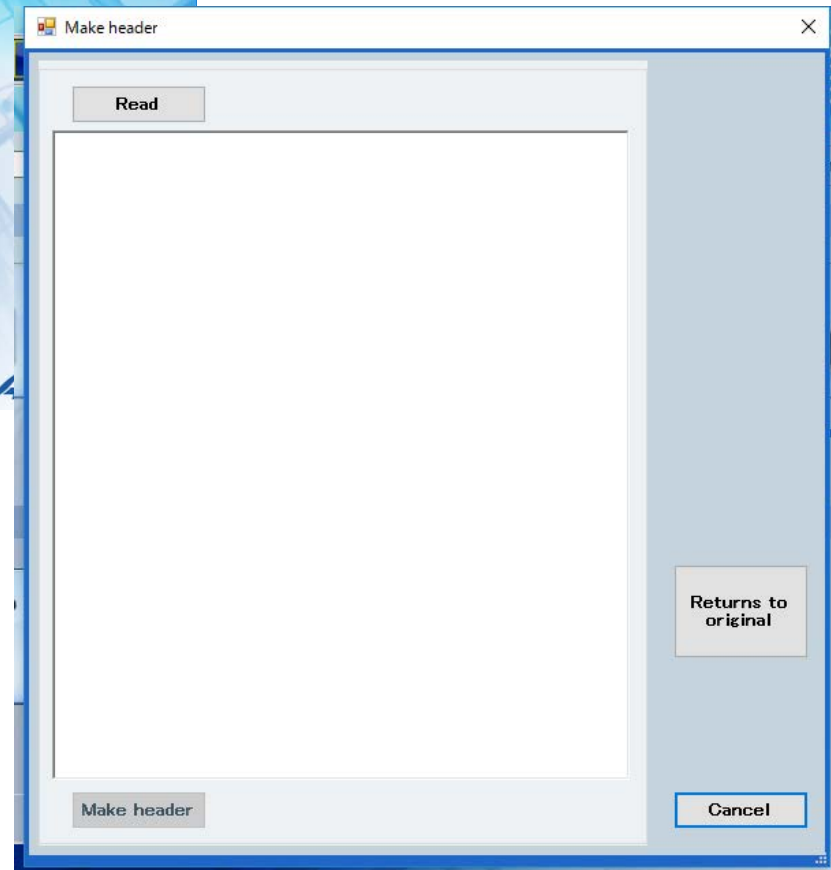

## 製作標題

報告的標題每個公司都可以被更改為

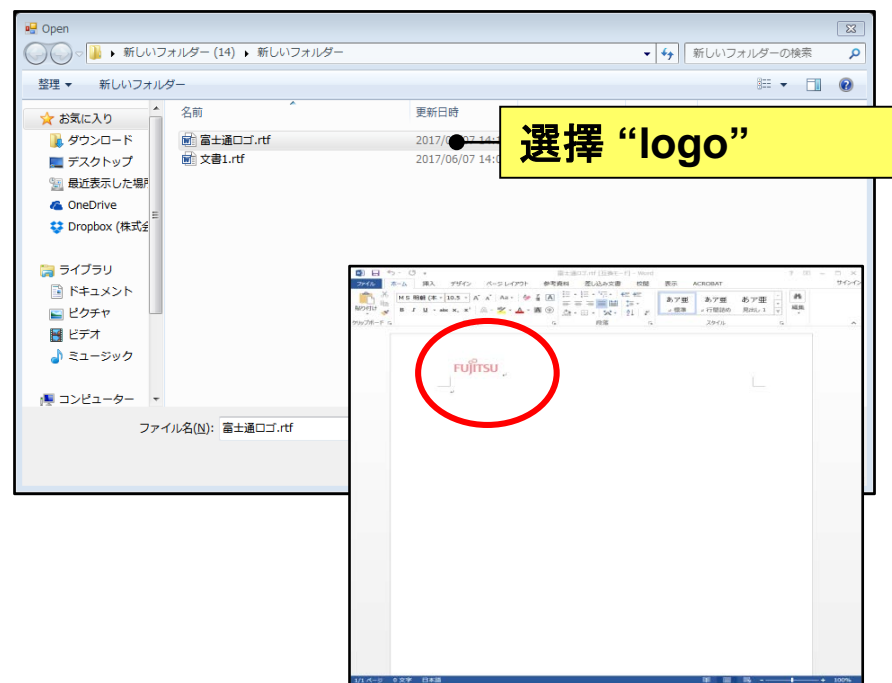
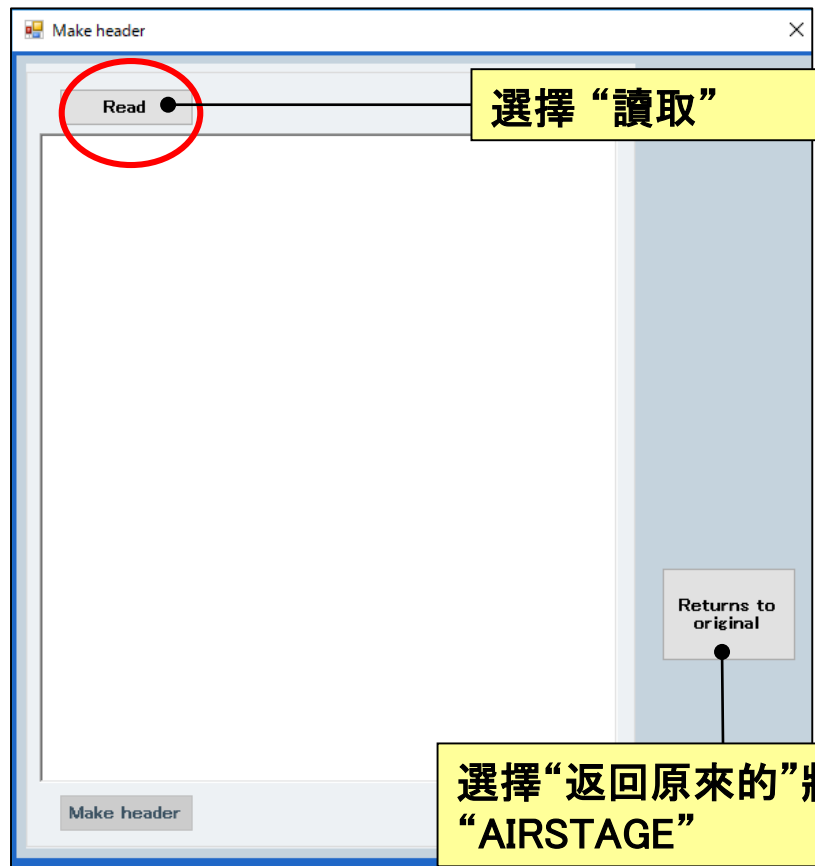

選擇“用戶基本資訊的選擇”

打開用戶基本資訊的選擇清單

選擇“其他公司”

選擇“其他公司的數據可以被使用。”

用戶基本資訊的選擇

User option basic information

☒ Other company

☐ The data of the other company is used.

OK

Cancel

只有公司註冊的選項可以選擇

User options(Project)

☒ Our company

Our A

Small classification

OUR A1

Detail

Detail

User Option item	Remarks 1	Mandatory	Discontinued
1 OUR A11		<input type="checkbox"/>	<input type="checkbox"/>
2		<input type="checkbox"/>	<input type="checkbox"/>
3		<input type="checkbox"/>	<input type="checkbox"/>
4		<input type="checkbox"/>	<input type="checkbox"/>
5		<input type="checkbox"/>	<input type="checkbox"/>
6		<input type="checkbox"/>	<input type="checkbox"/>
7		<input type="checkbox"/>	<input type="checkbox"/>
8		<input type="checkbox"/>	<input type="checkbox"/>
9		<input type="checkbox"/>	<input type="checkbox"/>
10		<input type="checkbox"/>	<input type="checkbox"/>
11		<input type="checkbox"/>	<input type="checkbox"/>
12		<input type="checkbox"/>	<input type="checkbox"/>
13		<input type="checkbox"/>	<input type="checkbox"/>
14		<input type="checkbox"/>	<input type="checkbox"/>
15		<input type="checkbox"/>	<input type="checkbox"/>
16		<input type="checkbox"/>	<input type="checkbox"/>
17		<input type="checkbox"/>	<input type="checkbox"/>

OK

Cancel

User options(Project)

Inside classification

OUR A

Small classification

OUR A1

User option

OUR A11

Selected user options

User Option item

Quantity

OK

Cancel

User options(Refrigerant)

☒ Our company

our A

Small classification

our A1

Detail

Detail

User Option item	Remarks 1	Mandatory	Discontinued
1 our A11		<input type="checkbox"/>	<input type="checkbox"/>
2 our A12		<input type="checkbox"/>	<input type="checkbox"/>
3 our A13		<input type="checkbox"/>	<input type="checkbox"/>
4		<input type="checkbox"/>	<input type="checkbox"/>
5		<input type="checkbox"/>	<input type="checkbox"/>
6		<input type="checkbox"/>	<input type="checkbox"/>
7		<input type="checkbox"/>	<input type="checkbox"/>
8		<input type="checkbox"/>	<input type="checkbox"/>
9		<input type="checkbox"/>	<input type="checkbox"/>
10		<input type="checkbox"/>	<input type="checkbox"/>
11		<input type="checkbox"/>	<input type="checkbox"/>
12		<input type="checkbox"/>	<input type="checkbox"/>
13		<input type="checkbox"/>	<input type="checkbox"/>
14		<input type="checkbox"/>	<input type="checkbox"/>
15		<input type="checkbox"/>	<input type="checkbox"/>
16		<input type="checkbox"/>	<input type="checkbox"/>
17		<input type="checkbox"/>	<input type="checkbox"/>

OK

Cancel

User options(Refrigerant)

Inside classification

our A

Small classification

our A1

User option

our A11

our A12

our A13

Selected user options

User Option item

Quantity

OK

Cancel

用戶基本資訊的選擇

User option basic information

☐ Other company

☒ The data of the other company is used.

OK Cancel

你的公司或其他公司只有這兩個選項可以選擇

User options(Project)

☒ Our company ☐ Other company

Inside classification  
OUR A

Small classification  
OUR A1

User Option Item	Remarks 1	Mandatory	Discontinued
1 OUR A11		<input type="checkbox"/>	<input type="checkbox"/>
2		<input type="checkbox"/>	<input type="checkbox"/>
3		<input type="checkbox"/>	<input type="checkbox"/>
4		<input type="checkbox"/>	<input type="checkbox"/>
5		<input type="checkbox"/>	<input type="checkbox"/>
6		<input type="checkbox"/>	<input type="checkbox"/>
7		<input type="checkbox"/>	<input type="checkbox"/>
8		<input type="checkbox"/>	<input type="checkbox"/>
9		<input type="checkbox"/>	<input type="checkbox"/>
10		<input type="checkbox"/>	<input type="checkbox"/>
11		<input type="checkbox"/>	<input type="checkbox"/>
12		<input type="checkbox"/>	<input type="checkbox"/>
13		<input type="checkbox"/>	<input type="checkbox"/>
14		<input type="checkbox"/>	<input type="checkbox"/>
15		<input type="checkbox"/>	<input type="checkbox"/>
16		<input type="checkbox"/>	<input type="checkbox"/>
17		<input type="checkbox"/>	<input type="checkbox"/>

OK Cancel

User options(Project)

Inside classification  
OUR A

Small classification  
OUR A1

User option  
☐ OUR A11

Selected user options

User Option Item	Quantity
------------------	----------

OK Cancel

User options(Refrigerant)

☒ Our company ☐ Other company

Inside classification  
our A

Small classification  
our A1

User Option Item	Remarks 1	Mandatory	Discontinued
1 our A11		<input type="checkbox"/>	<input type="checkbox"/>
2 our A12		<input type="checkbox"/>	<input type="checkbox"/>
3 our A13		<input type="checkbox"/>	<input type="checkbox"/>
4		<input type="checkbox"/>	<input type="checkbox"/>
5		<input type="checkbox"/>	<input type="checkbox"/>
6		<input type="checkbox"/>	<input type="checkbox"/>
7		<input type="checkbox"/>	<input type="checkbox"/>
8		<input type="checkbox"/>	<input type="checkbox"/>
9		<input type="checkbox"/>	<input type="checkbox"/>
10		<input type="checkbox"/>	<input type="checkbox"/>
11		<input type="checkbox"/>	<input type="checkbox"/>
12		<input type="checkbox"/>	<input type="checkbox"/>
13		<input type="checkbox"/>	<input type="checkbox"/>
14		<input type="checkbox"/>	<input type="checkbox"/>
15		<input type="checkbox"/>	<input type="checkbox"/>
16		<input type="checkbox"/>	<input type="checkbox"/>
17		<input type="checkbox"/>	<input type="checkbox"/>

OK Cancel

User options(Refrigerant)

Inside classification  
our A

Small classification  
our A1

User option  
☐ our A11  
☐ our A12  
☐ our A13

Selected user options

User Option Item	Quantity
------------------	----------

OK Cancel

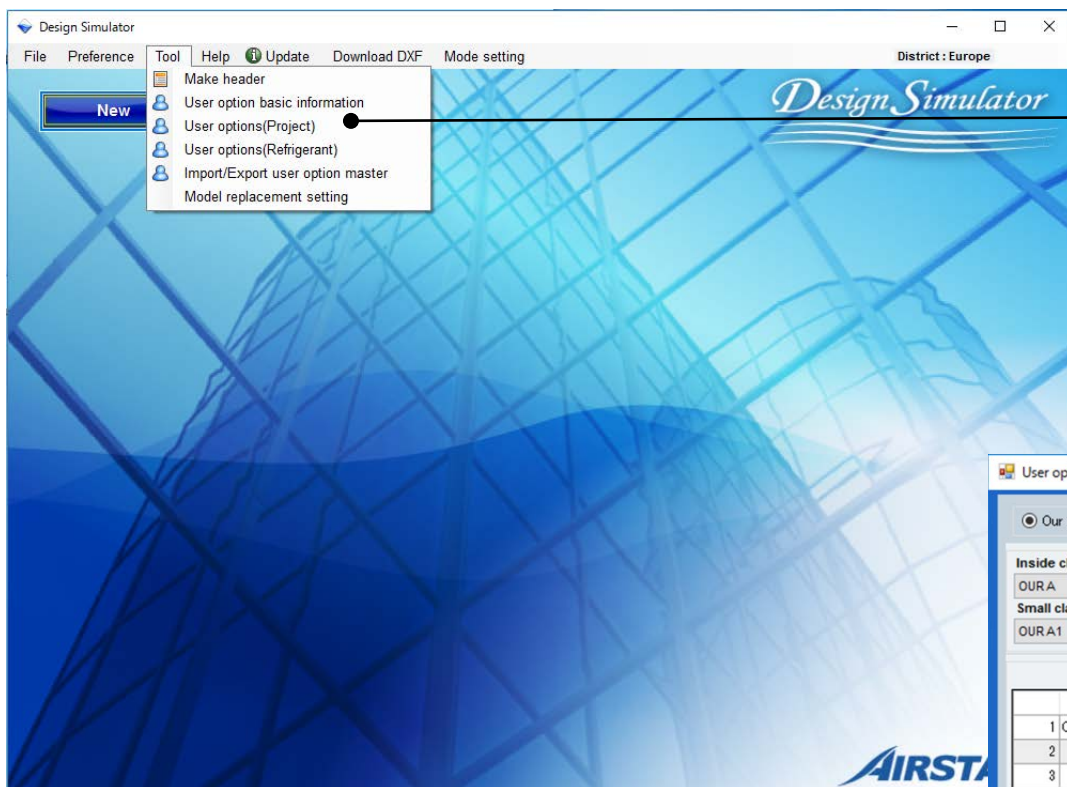

選擇“用戶選項(項目)”

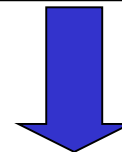

打開“用戶選項(項目)”

User options(Project)

☒ Our company ☐ Other company

Inside classification  
OUR A

Small classification  
OUR A1

	User Option item	Remarks 1	Mandatory	Discontinued
1	OUR A		<input type="checkbox"/>	<input checked="" type="checkbox"/>
2			<input type="checkbox"/>	<input type="checkbox"/>
3			<input type="checkbox"/>	<input type="checkbox"/>
4			<input type="checkbox"/>	<input type="checkbox"/>
5			<input type="checkbox"/>	<input type="checkbox"/>
6			<input type="checkbox"/>	<input type="checkbox"/>
7			<input type="checkbox"/>	<input type="checkbox"/>
8			<input type="checkbox"/>	<input type="checkbox"/>
9			<input type="checkbox"/>	<input type="checkbox"/>
10			<input type="checkbox"/>	<input type="checkbox"/>
11			<input type="checkbox"/>	<input type="checkbox"/>
12			<input type="checkbox"/>	<input type="checkbox"/>
13			<input type="checkbox"/>	<input type="checkbox"/>
14			<input type="checkbox"/>	<input type="checkbox"/>
15			<input type="checkbox"/>	<input type="checkbox"/>
16			<input type="checkbox"/>	<input type="checkbox"/>
17			<input type="checkbox"/>	<input type="checkbox"/>

用戶選項(項目))(1/2)

User options(Project)

☒ Our company    ☐ Other company

Inside classification  
OUR A    **Detail**

Small classification  
OUR A1    **Detail**

	User Option item	Remarks 1	Mandatory	Discontinued
1	OUR A		<input type="checkbox"/>	<input checked="" type="checkbox"/>
2			<input type="checkbox"/>	<input type="checkbox"/>
3			<input type="checkbox"/>	<input type="checkbox"/>
4			<input type="checkbox"/>	<input type="checkbox"/>
5			<input type="checkbox"/>	<input type="checkbox"/>
6			<input type="checkbox"/>	<input type="checkbox"/>
7			<input type="checkbox"/>	<input type="checkbox"/>
8			<input type="checkbox"/>	<input type="checkbox"/>
9			<input type="checkbox"/>	<input type="checkbox"/>
10			<input type="checkbox"/>	<input type="checkbox"/>
11			<input type="checkbox"/>	<input type="checkbox"/>
12			<input type="checkbox"/>	<input type="checkbox"/>
13			<input type="checkbox"/>	<input type="checkbox"/>
14			<input type="checkbox"/>	<input type="checkbox"/>
15			<input type="checkbox"/>	<input type="checkbox"/>
16			<input type="checkbox"/>	<input type="checkbox"/>
17			<input type="checkbox"/>	<input type="checkbox"/>

**OK**    **Cancel**

Design Simulator

File   Preference   Tool   Help   Update   Download DXF   Mode setting

District : Europe

**New**   **Open**

Project Name   Management Number   **User option**   **Detail**

Model Selection

VRF system  
2017/06/07

Previous models

Price quote

Price list   Quotation

User options(Project)

Inside classification  
OUR A   

Small classification  
OUR A   

User option

selected user options

User Option item	Quantity
------------------	----------

**OK**    **Cancel**

選擇“無法持續”檢查的選項不會顯示在選擇清單

用戶選項(項目)(2/2)

User options(Project)

☒ Our company    ☐ Other company

Inside classification  
OUR A    **Detail**

Small classification  
OUR A1    **Detail**

	User Option item	Remarks 1	Mandatory	Discontinued
1	OUR A		<input checked="" type="checkbox"/>	<input type="checkbox"/>
2			<input type="checkbox"/>	<input type="checkbox"/>
3			<input type="checkbox"/>	<input type="checkbox"/>
4			<input type="checkbox"/>	<input type="checkbox"/>
5			<input type="checkbox"/>	<input type="checkbox"/>
6			<input type="checkbox"/>	<input type="checkbox"/>
7			<input type="checkbox"/>	<input type="checkbox"/>
8			<input type="checkbox"/>	<input type="checkbox"/>
9			<input type="checkbox"/>	<input type="checkbox"/>
10			<input type="checkbox"/>	<input type="checkbox"/>
11			<input type="checkbox"/>	<input type="checkbox"/>
12			<input type="checkbox"/>	<input type="checkbox"/>
13			<input type="checkbox"/>	<input type="checkbox"/>
14			<input type="checkbox"/>	<input type="checkbox"/>
15			<input type="checkbox"/>	<input type="checkbox"/>
16			<input type="checkbox"/>	<input type="checkbox"/>
17			<input type="checkbox"/>	<input type="checkbox"/>

**OK**    **Cancel**

Design Simulator

File   Preference   Tool   Help   Update   Download DXF   Mode setting   District : Europe

**New**   **Open**

Project Name   Management Number   **User option**   **Detail**

Model Selection

VRF system  
2017/06/07

Previous models

Price quote

Price list   Quotation

User options(Project)

Inside classification  
OUR A

Small classification  
OUR A1

User option

☒ OUR A11

Selected user options

User Option item	Quantity
OUR A11	1

**OK**    **Cancel**

選擇“強制性”在項目中是選中選中的選項

# 初始設定

# 選機軟體

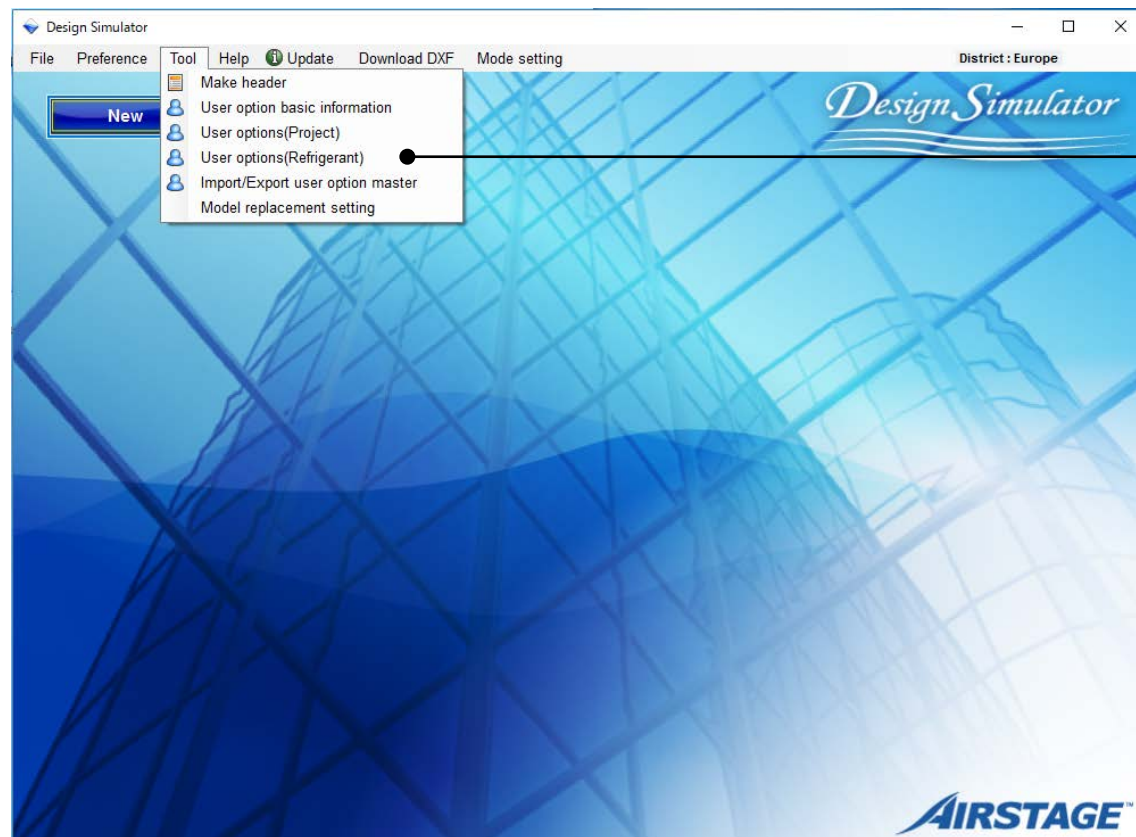

選擇“用戶選項(冷媒)”

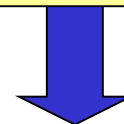

打開“用戶選項(冷媒)”

這部分的設定可以被使用者個別的註冊

	User Option item	Remarks 1	Mandatory	Discontinued
1	A111		<input checked="" type="checkbox"/>	<input type="checkbox"/>
2	A112		<input type="checkbox"/>	<input type="checkbox"/>
3	A113		<input type="checkbox"/>	<input type="checkbox"/>
4			<input type="checkbox"/>	<input type="checkbox"/>
5			<input type="checkbox"/>	<input type="checkbox"/>
6			<input type="checkbox"/>	<input type="checkbox"/>
7			<input type="checkbox"/>	<input type="checkbox"/>
8			<input type="checkbox"/>	<input type="checkbox"/>
9			<input type="checkbox"/>	<input type="checkbox"/>
10			<input type="checkbox"/>	<input type="checkbox"/>
11			<input type="checkbox"/>	<input type="checkbox"/>
12			<input type="checkbox"/>	<input type="checkbox"/>
13			<input type="checkbox"/>	<input type="checkbox"/>
14			<input type="checkbox"/>	<input type="checkbox"/>
15			<input type="checkbox"/>	<input type="checkbox"/>
16			<input type="checkbox"/>	<input type="checkbox"/>
17			<input type="checkbox"/>	<input type="checkbox"/>

用戶選項(冷媒)(1/2)

User options(Refrigerant)

☒ Our company    ☐ Other company

Inside classification  
A1   

Small classification  
A11   

	User Option item	Remarks 1	Mandatory	Discontinued
1	A111		<input checked="" type="checkbox"/>	<input type="checkbox"/>
2	A112		<input type="checkbox"/>	<input type="checkbox"/>
3	A113		<input type="checkbox"/>	<input type="checkbox"/>
4			<input type="checkbox"/>	<input type="checkbox"/>
5			<input type="checkbox"/>	<input type="checkbox"/>
6			<input type="checkbox"/>	<input type="checkbox"/>
7			<input type="checkbox"/>	<input type="checkbox"/>
8			<input type="checkbox"/>	<input type="checkbox"/>
9			<input type="checkbox"/>	<input type="checkbox"/>
10			<input type="checkbox"/>	<input type="checkbox"/>
11			<input type="checkbox"/>	<input type="checkbox"/>
12			<input type="checkbox"/>	<input type="checkbox"/>
13			<input type="checkbox"/>	<input type="checkbox"/>
14			<input type="checkbox"/>	<input type="checkbox"/>
15			<input type="checkbox"/>	<input type="checkbox"/>
16			<input type="checkbox"/>	<input type="checkbox"/>
17			<input type="checkbox"/>	<input type="checkbox"/>

Winning

File   Preference   Tool   Help   Update    District : Europe

Indoor unit   Outdoor unit   Piping   Wiring   Control   Report   Menu

Wiring cable  
☒ Transmission line   ☐ Power line

Unit1 AJHA72GALH    Unit2 AJHA72GALH    Unit3 AJHA72GALH    Unit4 AJHA72GALH    Unit5 AJHA72GALH    Unit6 AJHA72GALH    Unit7 AJHA72GALH    Unit8 AJHA72GALH    Unit9 AJHA72GALH    Unit10 AJHA72GALH    Unit11 AJHA72GALH    Unit12 AJHA72GALH    Unit13 AJHA72GALH    Unit14 AJHA72GALH    Unit15 AJHA72GALH    Unit16 AJHA72GALH    Unit17 AJHA72GALH

User options(Refrigerant)

Inside classification  
A1   

Small classification  
A11   

User option  
☒ A111  
☐ A112  
☐ A113

Selected user options

User Option item	Quantity
A111	1

選擇“用戶設定”

選擇“強制性”  
選擇檢查每個冷媒系統

## 用戶設定(冷媒)(2/2)

User options(Refrigerant)

☒ Our company ☐ Other company

Inside classification  
A1 Detail

Small classification  
A11 Detail

	User Option item	Remarks 1	Mandatory	Discontinued
1	A111		<input type="checkbox"/>	<input checked="" type="checkbox"/>
2	A112		<input type="checkbox"/>	<input type="checkbox"/>
3	A113		<input type="checkbox"/>	<input type="checkbox"/>
4			<input type="checkbox"/>	<input type="checkbox"/>
5			<input type="checkbox"/>	<input type="checkbox"/>
6			<input type="checkbox"/>	<input type="checkbox"/>
7			<input type="checkbox"/>	<input type="checkbox"/>
8			<input type="checkbox"/>	<input type="checkbox"/>
9			<input type="checkbox"/>	<input type="checkbox"/>
10			<input type="checkbox"/>	<input type="checkbox"/>
11			<input type="checkbox"/>	<input type="checkbox"/>
12			<input type="checkbox"/>	<input type="checkbox"/>
13			<input type="checkbox"/>	<input type="checkbox"/>
14			<input type="checkbox"/>	<input type="checkbox"/>
15			<input type="checkbox"/>	<input type="checkbox"/>
16			<input type="checkbox"/>	<input type="checkbox"/>
17			<input type="checkbox"/>	<input type="checkbox"/>

OK Cancel

Wiring

File Preference Tool Help Update

Indoor unit Outdoor unit Piping Wiring Control Report Menu

Wiring cable  
☒ Transmission line ☐ Power line

User options(Refrigerant)

Inside classification  
A1

Small classification  
A11

User option  
☐ A112  
☐ A113

Selected user options

User Option item	Quantity
------------------	----------

OK Cancel

選擇“用戶設定”

選擇“無法持續”  
檢查的選項不會顯示在選擇列表中

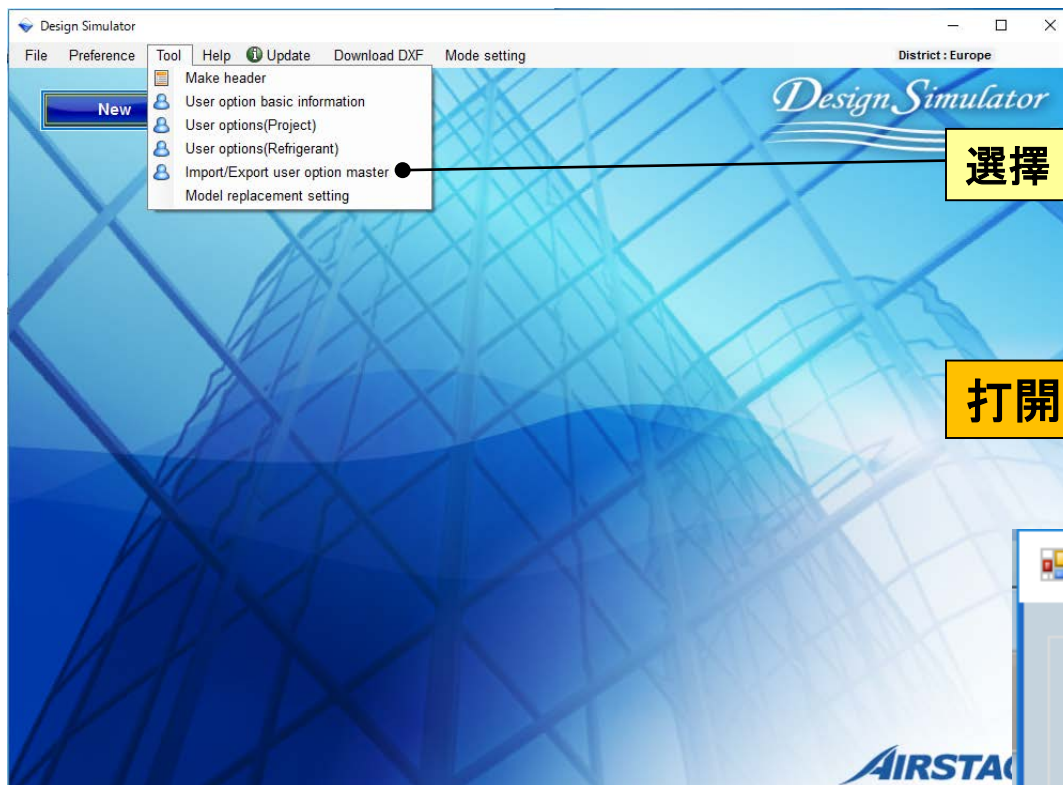

選擇“進口/出口 用戶必須選擇”

打開“用戶選項基本資訊”

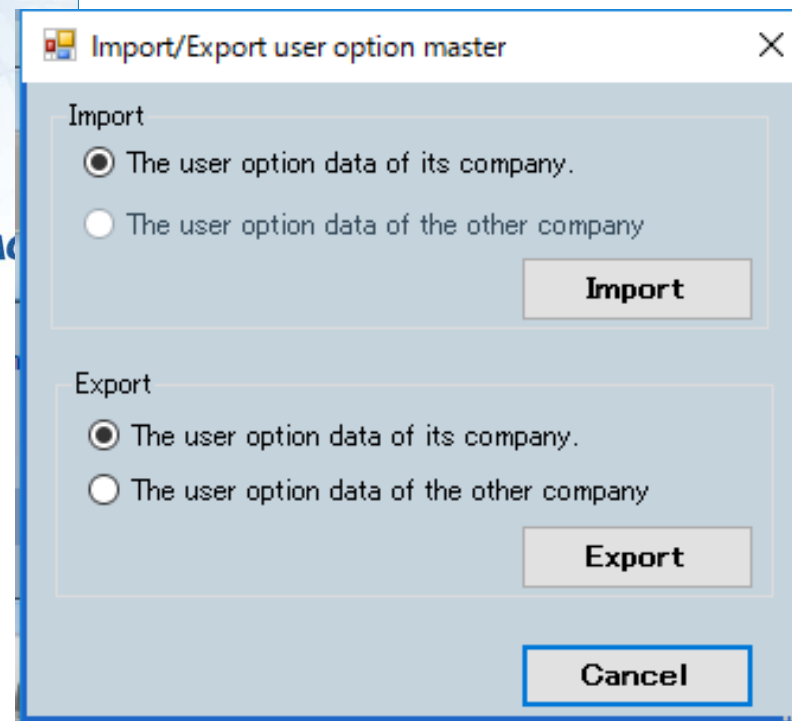

## 進口/出口用戶必須選項(1/2)

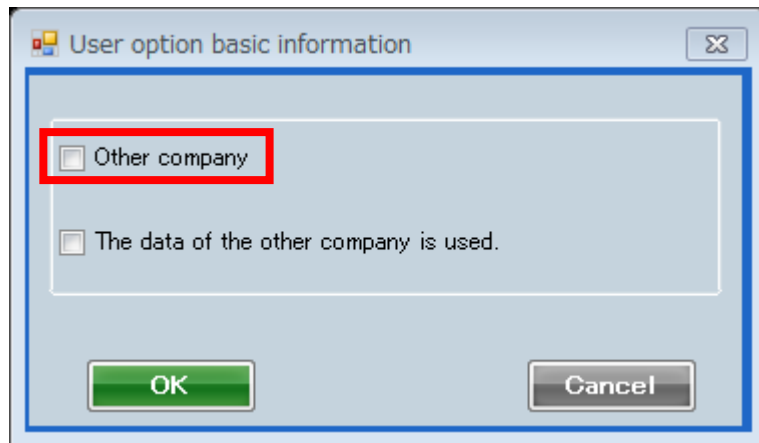

選擇“其他公司”

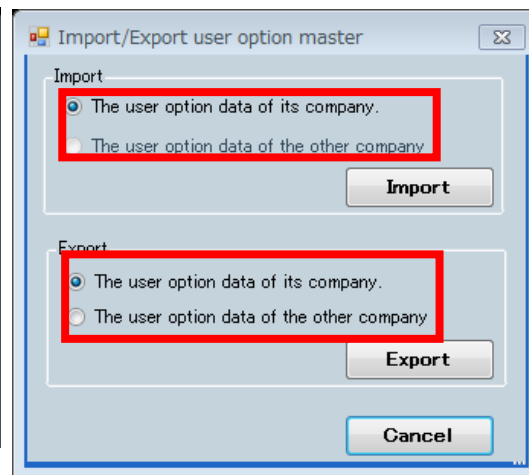
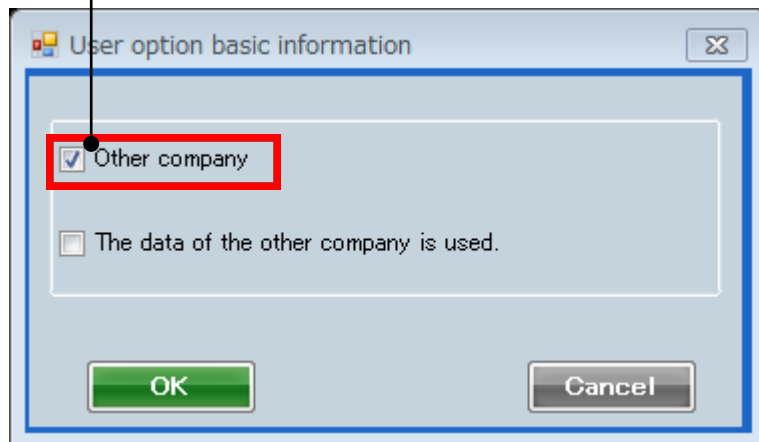

進口:

只有“公司的用戶選擇數據”可以被選擇。

出口:

兩個項目都可以被選擇。

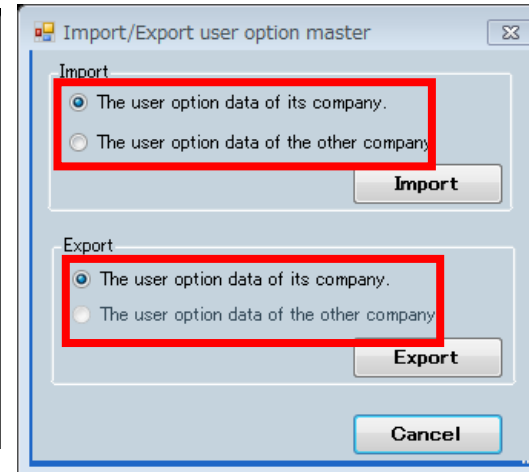

進口:

兩個選項都可以被選擇。

出口:

只有“公司的用戶選擇數據”可以被選擇。

## 進口/出口用戶必須選項(2/2)

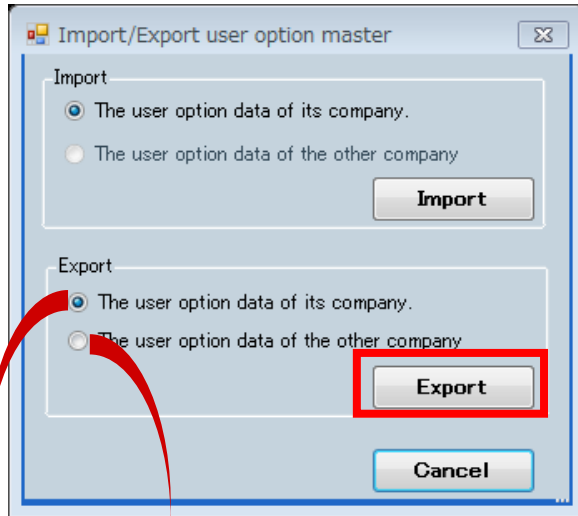

### 出口:

選擇“公司的用戶選擇數據.”只有為公司註冊的數據才會被輸出. (\*.uof)

選擇“公司的用戶其他選擇數據.”只有為其他公司註冊的數據才會被輸出. (\*.uof)

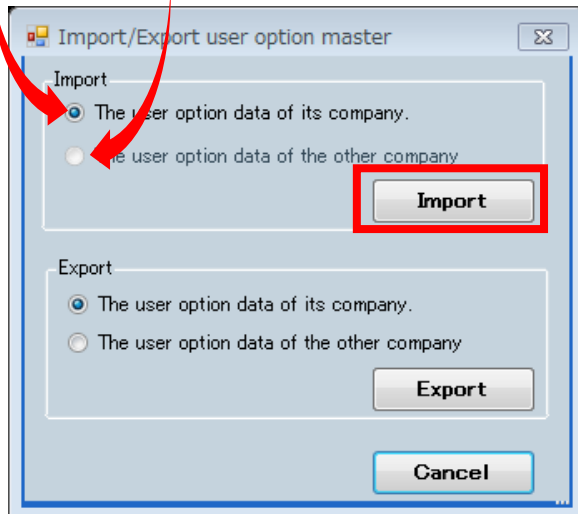

### 進口:

選擇“公司的用戶選擇數據.” 你公司的數據可以被輸入. (\*.uof)

選擇“公司的用戶其他選擇數據.” 其他公司的數據可以被輸入. (\*.uof)

Design Simulator

File Preference Tool Help Update Download DXF Mode setting

New

- Make header
- User option basic information
- User options(Project)
- User options(Refrigerant)
- Import/Export user option master
- Model replacement setting

選擇“型號更換設定”

打開“型號更換設定”

選擇“進口”

選擇“出口”

選擇“分類”

選擇“清除”

選擇“搜尋”

選擇“新的”

選擇“增加”

Model replacement setting

Table name: Replacement table - 01 maintenance

Search Model: [ ]

Search Clear

Import Export

Unit: Indoor

What model (before replacement)				Replace with (after replacement)			
Model	RC C (kW)	RC H (kW)	Unit	Type	Model	RC C (kW)	RC H (kW)
INDZ15A	1.7	1.9	Indoor	Compact cassette	AUXB04GALH	1.1	1.3
INDZ20A	2.2	2.5	Indoor	Compact cassette	AUXB07GALH	2.2	2.8
INDZ25A	2.8	3.2	Indoor	Compact cassette	AUXB09GALH	2.8	3.2
INDZ32A	3.6	4.0	Indoor	Compact cassette	AUXB12GALH	3.6	4.1
INDZ40A	4.5	5.0	Indoor	Compact cassette	AUXB14GALH	4.5	5.0
INDZ50A	5.6	6.3	Indoor	Compact cassette	AUXB18GALH	5.6	6.3
INDZ15A3	1.7	1.9	Indoor	Slim duct(Drain pump internal)	ARXD04GALH	1.1	1.3
INDZ20A3	2.2	2.5	Indoor	Slim duct(Drain pump internal)	ARXD07GALH	2.2	2.8
INDZ25A3	2.8	3.2	Indoor	Slim duct(Drain pump internal)	ARXD09GALH	2.8	3.2
INDD32A3	3.6	4.0	Indoor	Slim duct(Drain pump internal)	ARXD12GALH	3.6	4.0
INDD40A3	4.5	5.0	Indoor	Slim duct(Drain pump internal)	ARXD14GALH	4.5	5.0
INDD50A3	5.6	6.3	Indoor	Slim duct(Drain pump internal)	ARXD18GALH	5.6	6.3
INDD63A3	8.0	9.0	Indoor	Slim duct(Drain pump internal)	ARXD24GALH	7.1	8.0

New delete

OK Cancel

型號更換設定(1/4)

這個型號可以被註冊，替換和更換後與模型替換功能

Model replacement setting

Table name  
Replacement table - 01

maintenance

Import

Export

Search Mode

Search

Clear

Indoor

New

delete

What model (before replacement)

Replace with (after replacement)

Model	RC C (kW)	RC H (kW)	Unit	Type	Model	RC C (kW)	RC H (kW)
INDZ15A	1.7	1.9	Indoor	Compact cassette	AUXB04GALH	1.1	1.3
INDZ20A	2.2	2.5	Indoor	Compact cassette	AUXB07GALH	2.2	2.8
INDZ25A	2.8	3.2	Indoor	Compact cassette	AUXB09GALH	2.8	3.2
INDZ32A	3.6	4.0	Indoor				
INDZ40A	4.5	5.0	Indoor				
INDZ50A	5.6	6.3	Indoor				
INDZ15A3	1.7	1.9	Indoor				
INDZ20A3	2.2	2.5	Indoor				
INDZ25A3	2.8	3.2	Indoor				
INDZ32A3	3.6	4.0	Indoor				
INDZ40A3	4.5	5.0	Indoor				
INDZ50A3	5.6	6.3	Indoor				
INDZ63A3	8.0	9.0	Indoor				

Model-information

Indoor

Type  
Compact cassette

Image	Name	Capa C (kW)	Capa H (kW)	Airflow (l/s)	Sp (Pa)	Sound (dB)	WxHxD (mm)	Weight (kg)	Pip (mm)
	AUXB04GALH	1.1	1.3	97.2/125/147.2		25/30/34	245x570x570	14.50	6.35x
	AUXB04GBLH	1.1	1.3	97.2/125/147.2		21/28/34	245x570x570	14.50	6.35x
	AUXB07GALH	2.2	2.8	97.2/125/147.2					
	AUXB09GALH	2.8	3.2	97.2/125/147.2					
	AUXB12GALH	3.6	4.1	108.3/147.2/161.1					
	AUXB14GALH	4.5	5.0	108.3/161.1/177.1					
	AUXB18GALH	5.6	6.3	111.1/161.1/177.1					
	AUXB24GALH	7.1	8.0	125/230.5/250.0					

Unit

Type

Model

RC C

RC H

Unit	Type	Model	RC C	RC H
Indoor	Compact cassette	AUXB04GALH	1.1	1.3
Indoor	Compact cassette	AUXB07GALH	2.2	2.8
Indoor	Compact cassette	AUXB09GALH	2.8	3.2
Indoor	Compact cassette	AUXB12GALH	3.6	4.1
Indoor	Compact cassette	AUXB14GALH	4.5	5.0
Indoor	Compact cassette	AUXB18GALH	5.6	6.3
Indoor	Slim duct(Drain pump internal)	ARXD04GALH	1.1	1.3
Indoor	Slim duct(Drain pump internal)	ARXD07GALH	2.2	2.8
Indoor	Slim duct(Drain pump internal)	ARXD09GALH	2.8	3.2
Indoor	Slim duct(Drain pump internal)	ARXD12GALH	3.6	4.0
Indoor	Slim duct(Drain pump internal)	ARXD14GALH	4.5	5.0
Indoor	Slim duct(Drain pump internal)	ARXD18GALH	5.6	6.3
Indoor	Slim duct(Drain pump internal)	ARXD24GALH	7.1	8.0

How to edit model: Select a model on above list and click a row on list of

(1)新增

(2) 輸入“型號”

(3) 選擇“室內機或是室外機”

(4)選擇“型號資訊”

(5)選擇“形式”

(6)選擇“組件”

型號更換設定(2/4)

Model replacement setting

Table name  
Replacement table - 01

maintenance

Import

Export

Search  
Model

Search

Clear

↕

Edit  
Unit

Indoor

💡

What model (before replacement)			Replace with (after replacement)				
Model	RC C (kW)	RC H (kW)	Unit	Type	Model	RC C (kW)	RC H (kW)
NDZ15A	1.7	1.9	door	Compact cassette	AUXB04GALH	1.1	1.3
NDZ20A	2.2	2.5	door	Compact cassette	AUXB07GALH	2.2	2.8
NDZ25A	2.8	3.2	door	Compact cassette	AUXB09GALH	2.8	3.2
NDZ32A	3.6	4.0	door	Compact cassette	AUXB12GALH	3.6	4.1
NDZ40A	4.5	5.0	door	Compact cassette	AUXB14GALH	4.5	5.0
NDZ50A	5.6	6.3	door	Compact cassette	AUXB18GALH	5.6	6.3
NDZ15A3	1.7	1.9	door	Slim duct(Drain pump internal)	ARXD04GALH	1.1	1.3
NDZ20A3	2.2	2.5	door	Slim duct(Drain pump internal)	ARXD07GALH	2.2	2.8
NDZ25A3	2.8	3.2	door	Slim duct(Drain pump internal)	ARXD09GALH	2.8	3.2
NDZ32A3	3.6	4.0	door	Slim duct(Drain pump internal)	ARXD12GALH	3.6	4.0
NDZ40A3	4.5	5.0	door	Slim duct(Drain pump internal)	ARXD14GALH	4.5	5.0
NDZ50A3	5.6	6.3	door	Slim duct(Drain pump internal)	ARXD18GALH	5.6	6.3
NDZ63A3	8.0	9.0	door	Slim duct(Drain pump internal)	ARXD24GALH	7.1	8.0

New

delete

↕

↕

OK

Cancel

待更換的型號和更換後的型號可註冊型號替換功能.

- A. 待更換的型號(Optional text)
  - B.更換後的型號(這個型號只有這間公司有)
- \*從列表屏幕中選擇

型號更換設定(3/4)

選擇“保持”可以選擇多個替換表

Model replacement setting

Table name: Replacement table - 01

Search Model:  Search Clear

Unit: Indoor

What model (before replacement)				Replace with (after replacement)			
Model	RC C (kW)	RC H (kW)	Unit	Type	Model	RC C (kW)	RC H (kW)
INDZ15A	1.7	1.9	Indoor	Compact cassette	AUXB04GALH	1.1	1.3
INDZ20A	2.2	2.5	Indoor	Compact cassette	AUXB07GALH	2.2	2.8
INDZ25A	2.8	3.2	Indoor	Compact cassette	AUXB09GALH		
INDZ32A	3.6	4.0	Indoor	Compact cassette	AUXB12GALH		
INDZ40A	4.5	5.0	Indoor	Compact cassette	AUXB14GALH		
INDZ50A	5.6	6.3	Indoor	Compact cassette	AUXB18GALH	5.6	6.3
INDZ15A3	1.7	1.9	Indoor	Slim duct(Drain pump internal)	ARXD04GALH	1.1	1.3
INDZ20A3	2.2	2.5	Indoor	Slim duct(Drain pump internal)	ARXD07GALH	2.2	2.8
INDZ25A3	2.8	3.2	Indoor	Slim duct(Drain pump internal)	ARXD09GALH	2.8	3.2
INDZ32A3	3.6	4.0	Indoor	Slim duct(Drain pump internal)	ARXD12GALH	3.6	4.0
INDZ40A3	4.5	5.0	Indoor	Slim duct(Drain pump internal)	ARXD14GALH	4.5	5.0
INDZ50A3	5.6	6.3	Indoor	Slim duct(Drain pump internal)	ARXD18GALH	5.6	6.3
INDZ63A3	8.0	9.0	Indoor	Slim duct(Drain pump internal)	ARXD24GALH	7.1	8.0

打開“型號更換設定”

選擇“新的”

選擇“改名”

選擇“刪除”

選擇“次序”

List maintenance

New rename delete

Table name

Replacement table-01

Replacement table-02

OK Cancel

### (1) 維護 (例: 表格增加或刪除)

What model	Replace with
ARW1L1	ARW1L1LTH
ARW1L2	ARW1L2LTH
ARW1L3	ARW1L3LTH
ARW1L4	ARW1L4LTH
ARW1L5	ARW1L5LTH
ARW1L6	ARW1L6LTH
ARW1L7	ARW1L7LTH
ARW1L8	ARW1L8LTH
ARW1L9	ARW1L9LTH
ARW1L10	ARW1L10LTH
ARW1L11	ARW1L11LTH
ARW1L12	ARW1L12LTH
ARW1L13	ARW1L13LTH
ARW1L14	ARW1L14LTH
ARW1L15	ARW1L15LTH
ARW1L16	ARW1L16LTH
ARW1L17	ARW1L17LTH
ARW1L18	ARW1L18LTH
ARW1L19	ARW1L19LTH
ARW1L20	ARW1L20LTH
ARW1L21	ARW1L21LTH
ARW1L22	ARW1L22LTH
ARW1L23	ARW1L23LTH
ARW1L24	ARW1L24LTH
ARW1L25	ARW1L25LTH
ARW1L26	ARW1L26LTH
ARW1L27	ARW1L27LTH
ARW1L28	ARW1L28LTH
ARW1L29	ARW1L29LTH
ARW1L30	ARW1L30LTH
ARW1L31	ARW1L31LTH
ARW1L32	ARW1L32LTH
ARW1L33	ARW1L33LTH
ARW1L34	ARW1L34LTH
ARW1L35	ARW1L35LTH
ARW1L36	ARW1L36LTH
ARW1L37	ARW1L37LTH
ARW1L38	ARW1L38LTH
ARW1L39	ARW1L39LTH
ARW1L40	ARW1L40LTH
ARW1L41	ARW1L41LTH
ARW1L42	ARW1L42LTH
ARW1L43	ARW1L43LTH
ARW1L44	ARW1L44LTH
ARW1L45	ARW1L45LTH
ARW1L46	ARW1L46LTH
ARW1L47	ARW1L47LTH
ARW1L48	ARW1L48LTH
ARW1L49	ARW1L49LTH
ARW1L50	ARW1L50LTH
ARW1L51	ARW1L51LTH
ARW1L52	ARW1L52LTH
ARW1L53	ARW1L53LTH
ARW1L54	ARW1L54LTH
ARW1L55	ARW1L55LTH
ARW1L56	ARW1L56LTH
ARW1L57	ARW1L57LTH
ARW1L58	ARW1L58LTH
ARW1L59	ARW1L59LTH
ARW1L60	ARW1L60LTH
ARW1L61	ARW1L61LTH
ARW1L62	ARW1L62LTH
ARW1L63	ARW1L63LTH
ARW1L64	ARW1L64LTH
ARW1L65	ARW1L65LTH
ARW1L66	ARW1L66LTH
ARW1L67	ARW1L67LTH
ARW1L68	ARW1L68LTH
ARW1L69	ARW1L69LTH
ARW1L70	ARW1L70LTH
ARW1L71	ARW1L71LTH
ARW1L72	ARW1L72LTH
ARW1L73	ARW1L73LTH
ARW1L74	ARW1L74LTH
ARW1L75	ARW1L75LTH
ARW1L76	ARW1L76LTH
ARW1L77	ARW1L77LTH
ARW1L78	ARW1L78LTH
ARW1L79	ARW1L79LTH
ARW1L80	ARW1L80LTH
ARW1L81	ARW1L81LTH
ARW1L82	ARW1L82LTH
ARW1L83	ARW1L83LTH
ARW1L84	ARW1L84LTH
ARW1L85	ARW1L85LTH
ARW1L86	ARW1L86LTH
ARW1L87	ARW1L87LTH
ARW1L88	ARW1L88LTH
ARW1L89	ARW1L89LTH
ARW1L90	ARW1L90LTH
ARW1L91	ARW1L91LTH
ARW1L92	ARW1L92LTH
ARW1L93	ARW1L93LTH
ARW1L94	ARW1L94LTH
ARW1L95	ARW1L95LTH
ARW1L96	ARW1L96LTH
ARW1L97	ARW1L97LTH
ARW1L98	ARW1L98LTH
ARW1L99	ARW1L99LTH
ARW1L100	ARW1L100LTH
ARW1L101	ARW1L101LTH
ARW1L102	ARW1L102LTH
ARW1L103	ARW1L103LTH
ARW1L104	ARW1L104LTH
ARW1L105	ARW1L105LTH
ARW1L106	ARW1L106LTH
ARW1L107	ARW1L107LTH
ARW1L108	ARW1L108LTH
ARW1L109	ARW1L109LTH
ARW1L110	ARW1L110LTH
ARW1L111	ARW1L111LTH
ARW1L112	ARW1L112LTH
ARW1L113	ARW1L113LTH
ARW1L114	ARW1L114LTH
ARW1L115	ARW1L115LTH
ARW1L116	ARW1L116LTH
ARW1L117	ARW1L117LTH
ARW1L118	ARW1L118LTH
ARW1L119	ARW1L119LTH
ARW1L120	ARW1L120LTH
ARW1L121	ARW1L121LTH
ARW1L122	ARW1L122LTH
ARW1L123	ARW1L123LTH
ARW1L124	ARW1L124LTH
ARW1L125	ARW1L125LTH
ARW1L126	ARW1L126LTH
ARW1L127	ARW1L127LTH
ARW1L128	ARW1L128LTH
ARW1L129	ARW1L129LTH
ARW1L130	ARW1L130LTH
ARW1L131	ARW1L131LTH
ARW1L132	ARW1L132LTH
ARW1L133	ARW1L133LTH
ARW1L134	ARW1L134LTH
ARW1L135	ARW1L135LTH
ARW1L136	ARW1L136LTH
ARW1L137	ARW1L137LTH
ARW1L138	ARW1L138LTH
ARW1L139	ARW1L139LTH
ARW1L140	ARW1L140LTH
ARW1L141	ARW1L141LTH
ARW1L142	ARW1L142LTH
ARW1L143	ARW1L143LTH
ARW1L144	ARW1L144LTH
ARW1L145	ARW1L145LTH
ARW1L146	ARW1L146LTH
ARW1L147	ARW1L147LTH
ARW1L148	ARW1L148LTH
ARW1L149	ARW1L149LTH
ARW1L150	ARW1L150LTH
ARW1L151	ARW1L151LTH
ARW1L152	ARW1L152LTH
ARW1L153	ARW1L153LTH
ARW1L154	ARW1L154LTH
ARW1L155	ARW1L155LTH
ARW1L156	ARW1L156LTH
ARW1L157	ARW1L157LTH
ARW1L158	ARW1L158LTH
ARW1L159	ARW1L159LTH
ARW1L160	ARW1L160LTH
ARW1L161	ARW1L161LTH
ARW1L162	ARW1L162LTH
ARW1L163	ARW1L163LTH
ARW1L164	ARW1L164LTH
ARW1L165	ARW1L165LTH
ARW1L166	ARW1L166LTH
ARW1L167	ARW1L167LTH
ARW1L168	ARW1L168LTH
ARW1L169	ARW1L169LTH
ARW1L170	ARW1L170LTH
ARW1L171	ARW1L171LTH
ARW1L172	ARW1L172LTH
ARW1L173	ARW1L173LTH
ARW1L174	ARW1L174LTH
ARW1L175	ARW1L175LTH
ARW1L176	ARW1L176LTH
ARW1L177	ARW1L177LTH
ARW1L178	ARW1L178LTH
ARW1L179	ARW1L179LTH
ARW1L180	ARW1L180LTH
ARW1L181	ARW1L181LTH
ARW1L182	ARW1L182LTH
ARW1L183	ARW1L183LTH
ARW1L184	ARW1L184LTH
ARW1L185	ARW1L185LTH
ARW1L186	ARW1L186LTH
ARW1L187	ARW1L187LTH
ARW1L188	ARW1L188LTH
ARW1L189	ARW1L189LTH
ARW1L190	ARW1L190LTH
ARW1L191	ARW1L191LTH
ARW1L192	ARW1L192LTH
ARW1L193	ARW1L193LTH
ARW1L194	ARW1L194LTH
ARW1L195	ARW1L195LTH
ARW1L196	ARW1L196LTH
ARW1L197	ARW1L197LTH
ARW1L198	ARW1L198LTH
ARW1L199	ARW1L199LTH
ARW1L200	ARW1L200LTH

## (2) 每個表格的輸入/輸出

- (1) 多個替換的表格可以被註冊
- (2) 每個表格的數據可以輸入/輸出

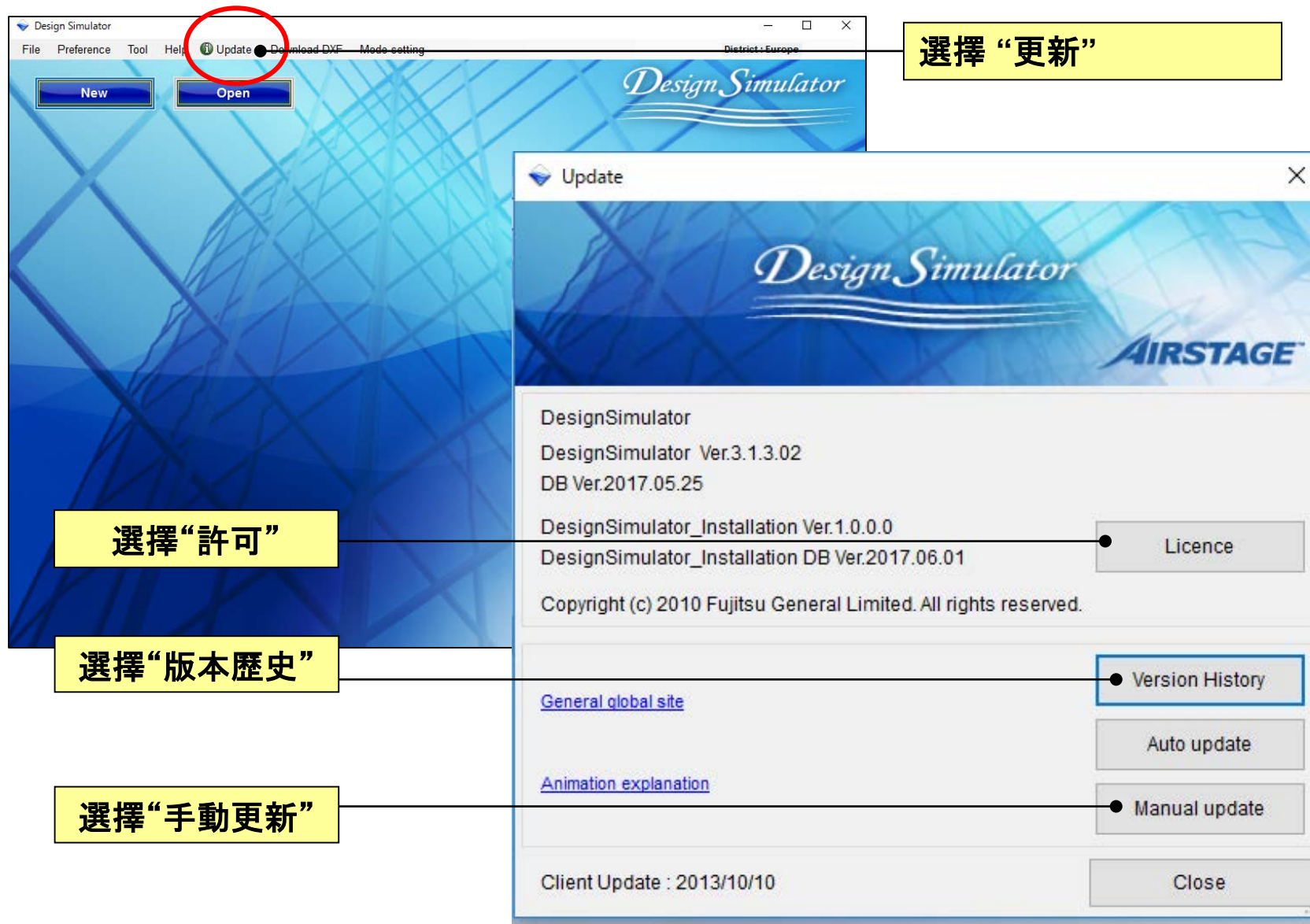

## 更新(1/3)

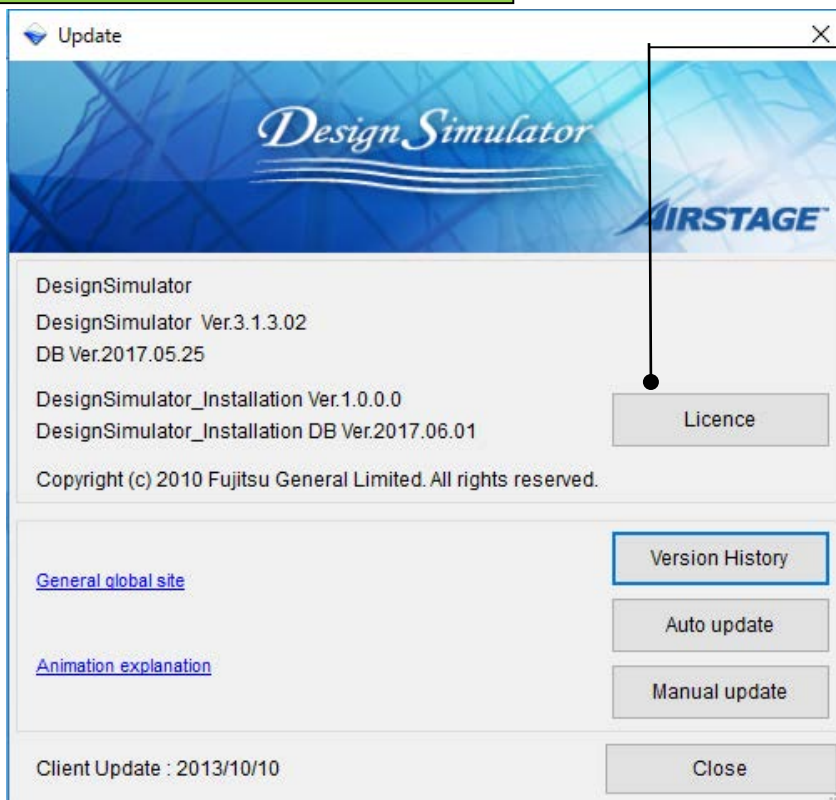

選擇“許可”

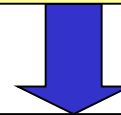

打開“VRF 系統機器選型工具”

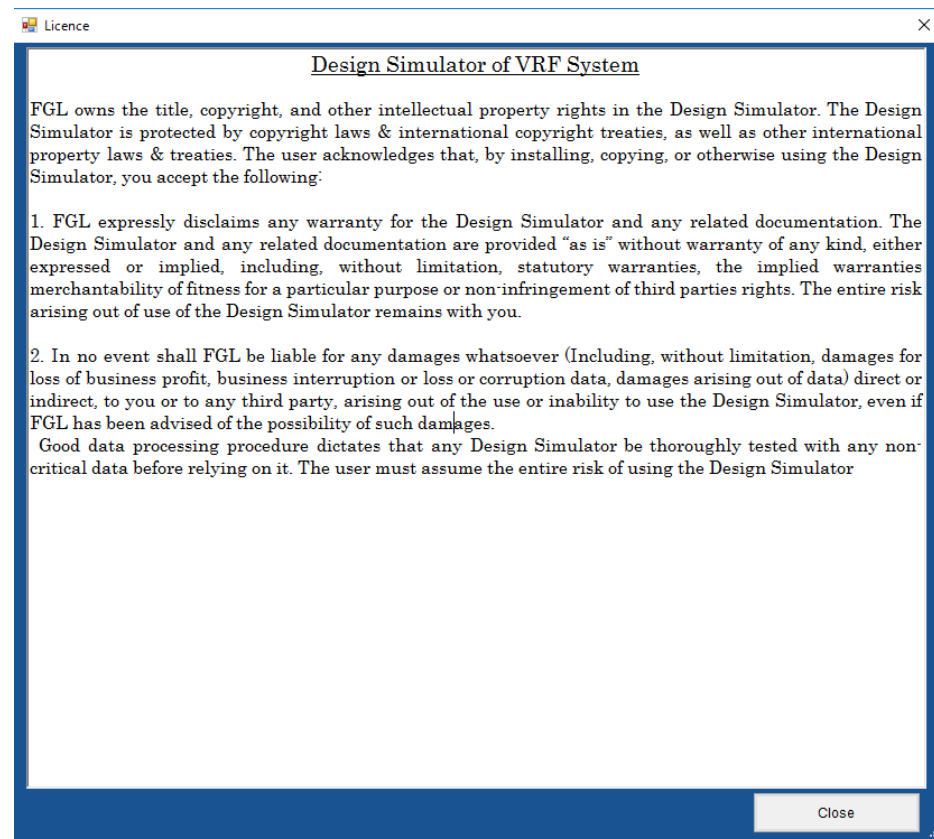

## 更新(2/3)

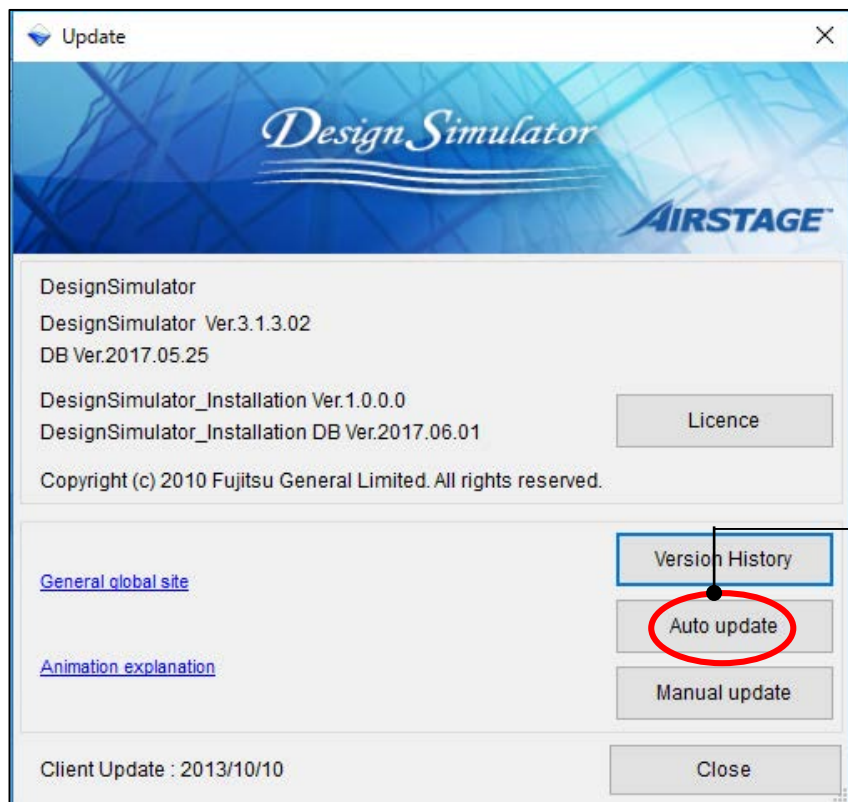

選擇“自動更新”

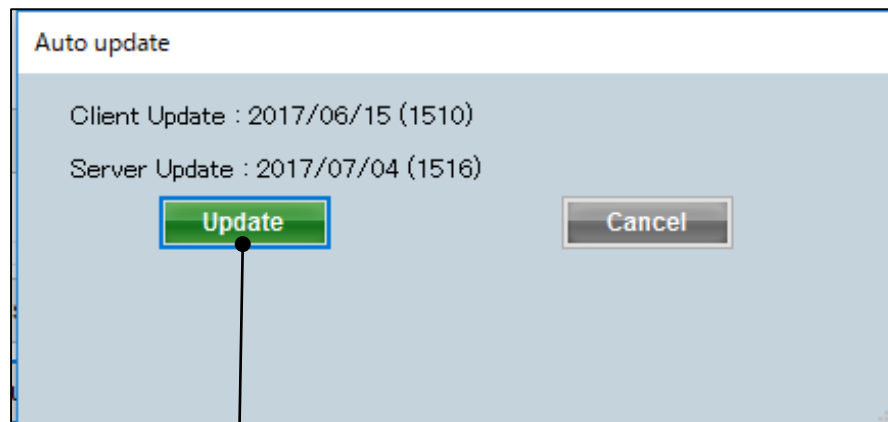

當“更新”的按鈕被按下設計模擬器版本將被更新

## 更新(3/3)

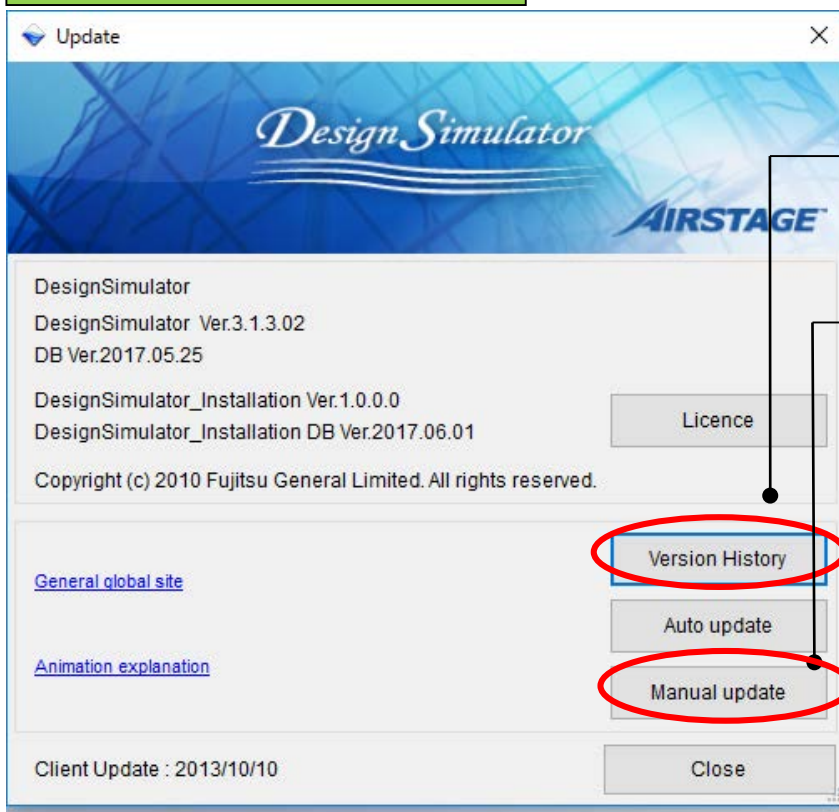

選擇“版本歷史”

選擇“手動更新”

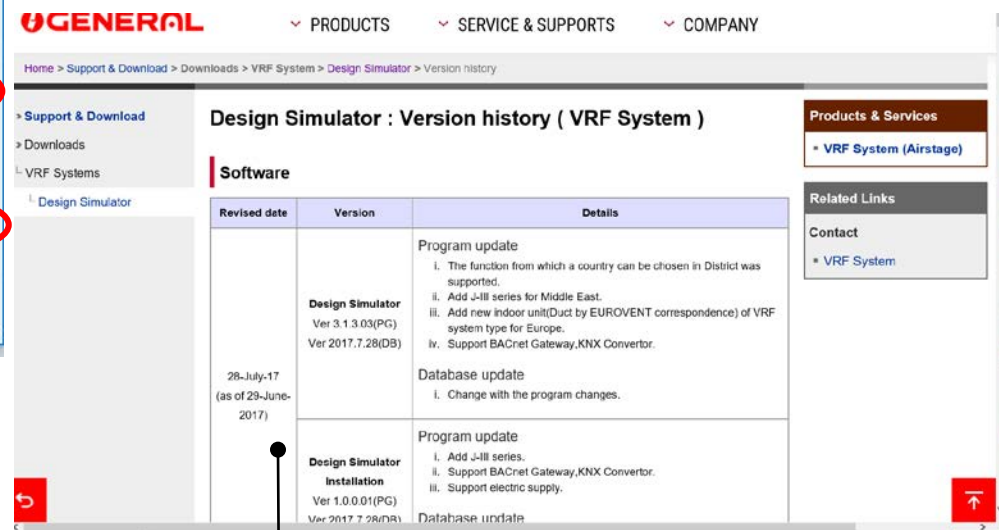

最新的版本資訊可以通過按“版本歷史/版本歷史”

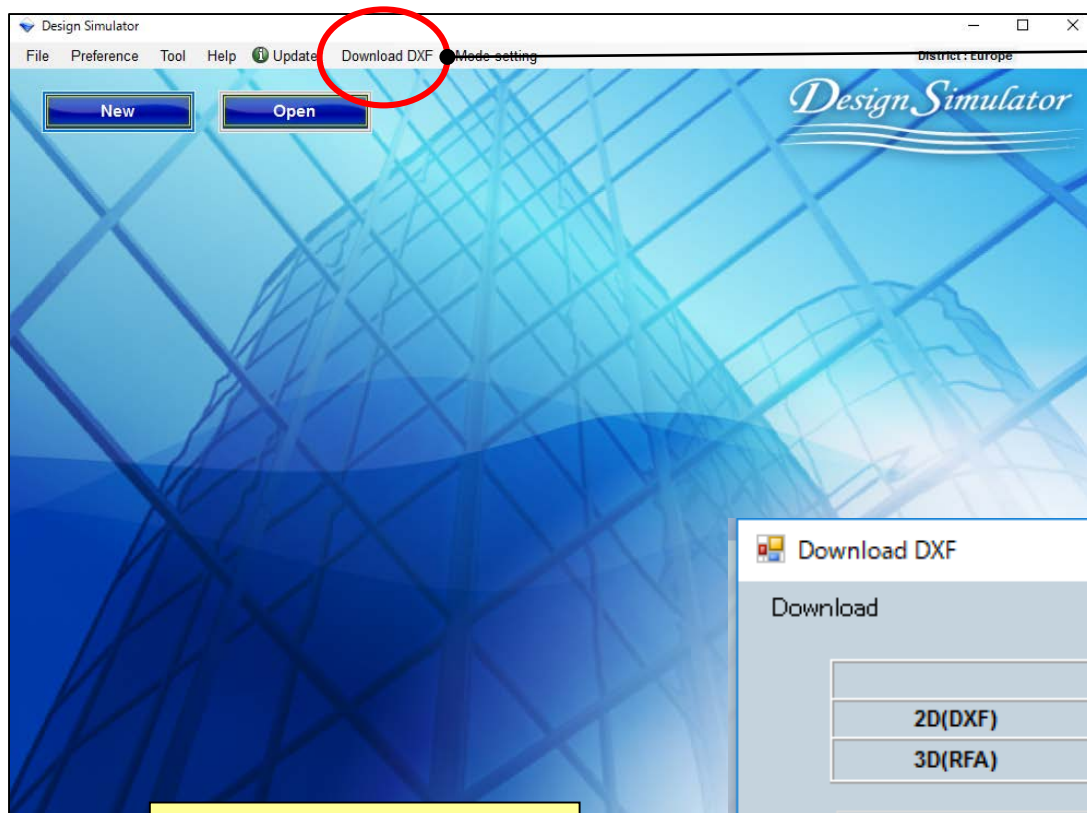

選擇“下載DXF”

選擇“2D(DXF)”

選擇“3D(RFA)”

選擇“下載”

選擇“最新檔案”

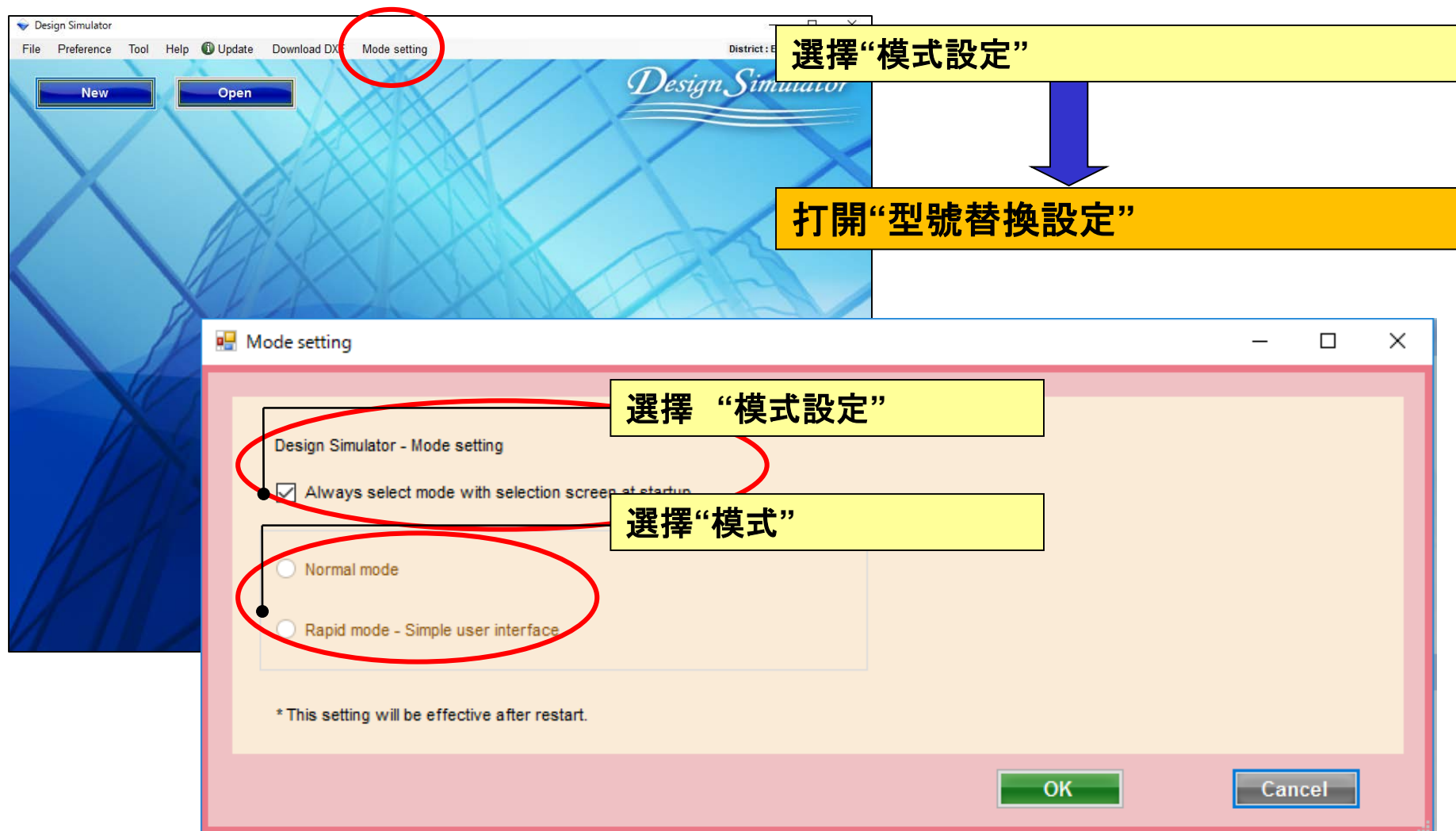

普通模式或簡單模式可以被選擇。

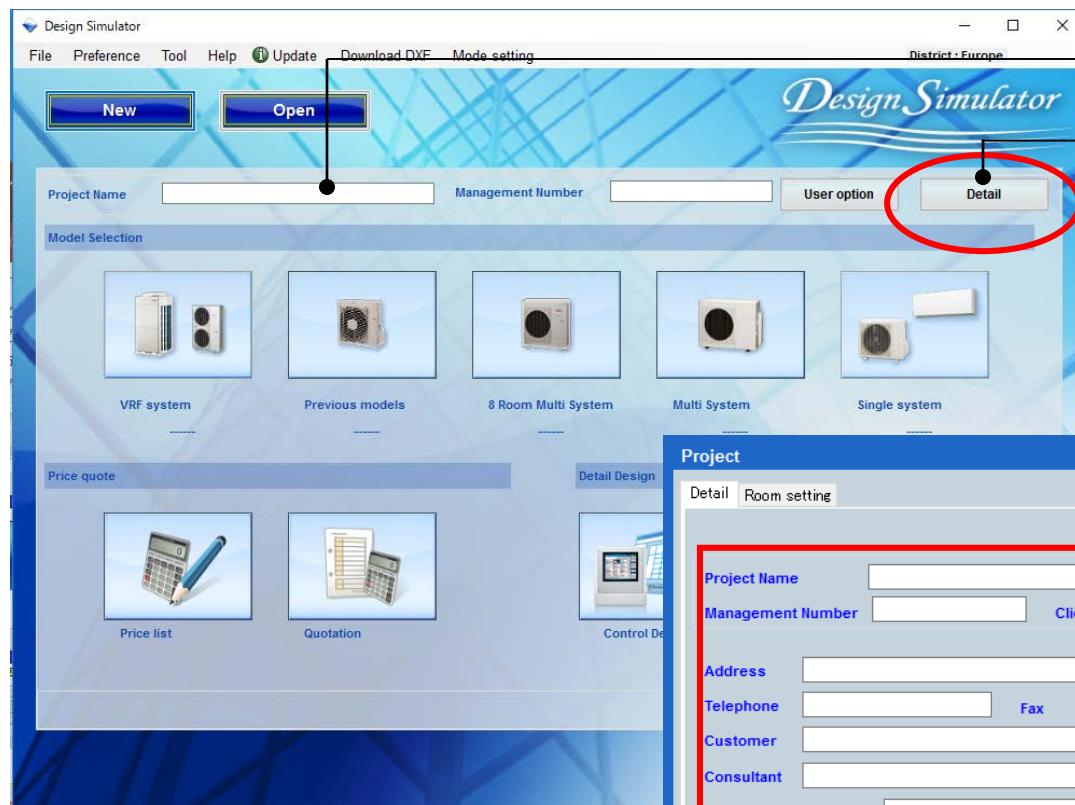

輸入計畫的名稱

選擇“細節”

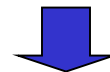

打開計劃案資訊的視窗

房間功能設定

選擇樓層

新增或是移除樓層

顯示項目設定

Project

Detail

Room setting

Floor type

Multi Floor

Floor

All

Floor setting

Item setting

	Floor	Room	Length (m)	Width (m)	Height (m)	Rq TC (kW)	Rq SC (kW)	Rq HC (kW)	Tmp C (DBT)	Tmp C (RH %)	Tmp H (C)	Air space / person (m3)
1	Floor1	1F_Office	10.0	10.0	5.0	10	5	15	27	43.4	20	8
2	Floor1	2F_Conference1	20.0	20.0	8.0	20	10	30	27	43.4	20	22
3	Floor1	2F_Conference2	20.0	20.0	8.0	20	10	30	27	43.4	20	22
4	Floor1	1F_Office2_1	10.0	10.0	5.0	10	5	15	27	43.4	20	8
5	Floor1	1F_Office2_2	10.0	10.0	5.0	10	5	15	27	43.4	20	8
6	Floor1	1F_Office2_3	10.0	10.0	5.0	10	5	15	27	43.4	20	8
7	Floor1	1F_Office2_4	10.0	10.0	5.0	10	5	15	27	43.4	20	8
8	Floor1	1F_Office2_5	10.0	10.0	5.0	10	5	15	27	43.4	20	8
9	Floor1	1F_Office2_6	10.0	10.0	5.0	10	5	15	27	43.4	20	8
10	Floor1	1F_Office2_7	10.0	10.0	5.0	10	5	15	27	43.4	20	8

在房間裡設定室內機

Collective setting

移除樓層

Remove

Cancel

OK

- 1.設定建築的房間跟樓層的數量**
- 2. 將室內機放到每個房間**

- 1.設定建築的房間跟樓層的數量

- 2.將室內機放到每個房間

## 設定建築的樓層的數量

Project

Detail Room setting

Floor type Multi Floor

Floor All

Floor setting

Item setting

Floor	Room	Length (m)	Width (m)	Height (m)	Rq TC (kW)	Rq SC (kW)	Rq HC (kW)	Tmp C (DBT)	Tmp C (RH %)	Tmp H (C)	Air space / person (m3)
1 Floor1	1F_Office	10.0	10.0								
2 Floor1	2F_Conference1	20.0	20.0								
3 Floor1	2F_Conference2	20.0	20.0								
4 Floor1	1F_Office2_1	10.0	10.0								
5 Floor1	1F_Office2_2	10.0	10.0								
6 Floor1	1F_Office2_3	10.0	10.0								
7 Floor1	1F_Office2_4	10.0	10.0								
8 Floor1	1F_Office2_5	10.0	10.0								
9 Floor1	1F_Office2_6	10.0	10.0								
10 Floor1	1F_Office2_7	10.0	10.0								

Collective setting

Floor setting

Floor

1 Floor1
2 Floor2

Add floor

Remove

Cancel

OK

選擇“樓層設定”

打開樓層設定視窗

樓層可以被增加或是移除

樓層2可以增加

增加樓層

移除樓層

Project

Detail Room setting

Floor type Multi Floor

Floor Floor2

Floor setting

Item setting

Floor	Room	Length (m)	Width (m)	Height (m)	Rq TC (kW)	Rq SC (kW)	Rq HC (kW)	Tmp C (DBT)	Tmp C (RH %)	Tmp H (C)	Air space / person (m3)
-------	------	------------	-----------	------------	------------	------------	------------	-------------	--------------	-----------	-------------------------

將室內機設定到每個房間

Project

Detail Room setting

Floor type Multi Floor

Floor Floor2

Floor setting Item setting

Floor	Room	Length (m)	Width (m)	Height (m)	Rq TC (kW)	Rq SC (kW)	Rq HC (kW)	Tmp C (DBT)	Tmp C (RH %)	Tmp H (C)	Air space / person (m3)
-------	------	------------	-----------	------------	------------	------------	------------	-------------	--------------	-----------	-------------------------

Collective setting

Add room Remove

Cancel OK

增加房間或是樓層

移除房間或是樓層

選擇“增加房間”

增加或是移除房間

樓層2可以被增加

Project

Detail Room setting

Floor type Multi Floor

Floor Floor2

Floor setting Item setting

	Floor	Room	Length (m)	Width (m)	Height (m)	Rq TC (kW)	Rq SC (kW)	Rq HC (kW)	Tmp C (DBT)	Tmp C (RH %)	Tmp H (C)	Air space / person (m3)
1	Floor2	2F_Conference1	20	20	8	20	10	30	27	43.4	20	22
2	Floor2	2F_Conference2	20	20	8	20	10	30	27	43.4	20	22

## 顯示項目設定

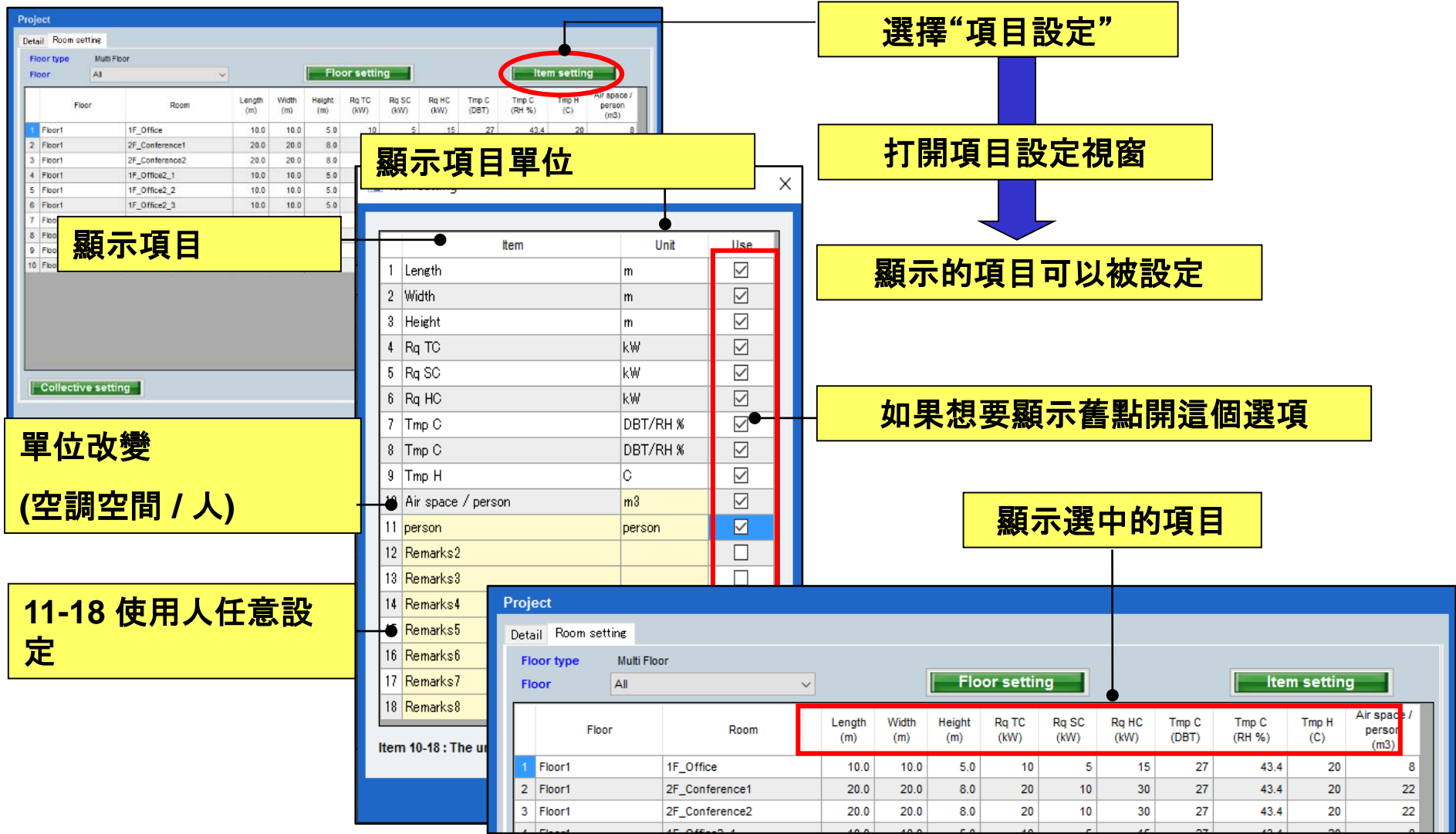

1.設定建築的房間跟樓層的數量

2.將室內機放到每個房間

## 房間設定的功能

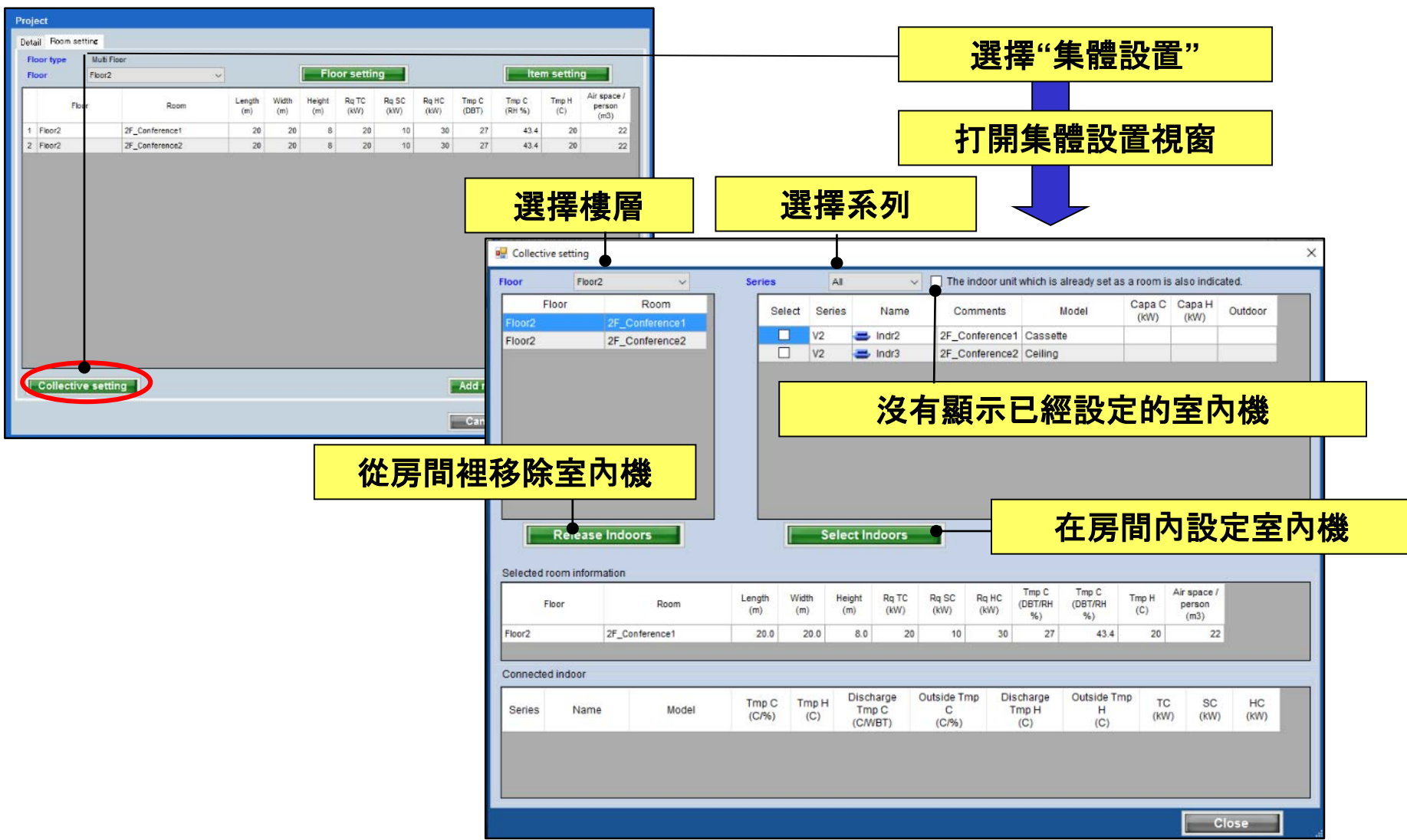

# 初始設定(詳細)

# 選機軟體

將室內機設置到每個房間

Collective setting

Floor: Floor1 Series: V2 ☐ The indoor unit which is already set as a room is also indicated.

Floor	Room	Select	Series	Name	Comments	Model	Capa C (kW)	Capa H (kW)	Outdoor
Floor1	1F_Office	<input checked="" type="checkbox"/>	V2	Indr1	1F_Office1	AUXB09GALH	2.3	3.2	Otdr1
Floor1	2F_Conference1	<input type="checkbox"/>	V2	Indr2	2F_Conference1	ARXD04GALH	1.1	1.3	Otdr1
Floor1	2F_Conference2	<input type="checkbox"/>	V2	Indr3	2F_Conference2	ABHA24GATH	7.1	8.0	Otdr1
Floor1	1F_Office2_1	<input type="checkbox"/>	V2	Indr4	1F_Office2_1	AUXB14GALH	4.5	5.0	Otdr1
Floor1	1F_Office2_2	<input type="checkbox"/>	V2	Indr5	1F_Office2_2	AUXB14GALH	4.5	5.0	Otdr1
Floor1	1F_Office2_3	<input type="checkbox"/>	V2	Indr6	1F_Office2_3	AUXB14GALH	4.5	5.0	Otdr1
Floor1	1F_Office2_4	<input type="checkbox"/>	V2	Indr7	1F_Office2_4	AUXB14GALH	4.5	5.0	Otdr1
Floor1	1F_Office2_5	<input type="checkbox"/>	V2	Indr8	1F_Office2_5	AUXB14GALH	4.5	5.0	Otdr1
Floor1	1F_Office2_6	<input type="checkbox"/>	V2	Indr9	1F_Office2_6	AUXB14GALH	4.5	5.0	Otdr1
Floor1	1F_Office2_7	<input type="checkbox"/>	V2	Indr10	1F_Office2_7	AUXB14GALH	4.5	5.0	Otdr1

**Release Indoors** **Select Indoors**

Selected room information

Floor	Room	Length (m)	Width (m)	Height (m)	Rq TC (kW)	Rq SC (kW)
Floor1	1F_Office	10.0	10.0	5.0	10	5

Connected indoor

Series	Name	Model	Tmp C (C/%)	Tmp H (C)	Discharge Tmp C (C/WBT)	Outside Tmp C (C/%)
--------	------	-------	-------------	-----------	-------------------------	---------------------

選擇Room

選擇想要的室內機

選擇“室內設定”

設置的室內機顯示在每個房間

Collective setting

Floor: Floor1 Series: V2 ☐ The indoor unit which is already set as a room is also indicated.

Floor	Room	Select	Series	Name	Comments	Model	Capa C (kW)	Capa H (kW)	Outdoor
Floor1	1F_Office	<input checked="" type="checkbox"/>	V2	Indr2	2F_Conference1	ARXD04GALH	1.1	1.3	Otdr1
Floor1	2F_Conference1	<input type="checkbox"/>	V2	Indr3	2F_Conference2	ABHA24GATH	7.1	8.0	Otdr1
Floor1	2F_Conference2	<input type="checkbox"/>	V2	Indr4	1F_Office2_1	AUXB14GALH	4.5	5.0	Otdr1
Floor1	1F_Office2_1	<input type="checkbox"/>	V2	Indr5	1F_Office2_2	AUXB14GALH	4.5	5.0	Otdr1
Floor1	1F_Office2_2	<input type="checkbox"/>	V2	Indr6	1F_Office2_3	AUXB14GALH	4.5	5.0	Otdr1
Floor1	1F_Office2_3	<input type="checkbox"/>	V2	Indr7	1F_Office2_4	AUXB14GALH	4.5	5.0	Otdr1
Floor1	1F_Office2_4	<input type="checkbox"/>	V2	Indr8	1F_Office2_5	AUXB14GALH	4.5	5.0	Otdr1
Floor1	1F_Office2_5	<input type="checkbox"/>	V2	Indr9	1F_Office2_6	AUXB14GALH	4.5	5.0	Otdr1
Floor1	1F_Office2_6	<input type="checkbox"/>	V2	Indr10	1F_Office2_7	AUXB14GALH	4.5	5.0	Otdr1

**Release Indoors** **Select Indoors**

Selected room information

Floor	Room	Length (m)	Width (m)	Height (m)	Rq TC (kW)	Rq SC (kW)	Rq HC (kW)	Tmp C (DBT/RH %)	Tmp C (DBT/RH %)	Tmp H (C)	Air space / person (m3)
Floor1	1F_Office	10.0	10.0	5.0	10	5	15	27	43.4	20	8

Connected indoor

Series	Name	Model	Tmp C (C/%)	Tmp H (C)	Discharge Tmp C (C/WBT)	Outside Tmp C (C/%)	Discharge Tmp H (C)	Outside Tmp H (C)	TC (kW)	SC (kW)	HC (kW)
2	Indr1	AUXB09GALH	27.0/43.4	20.0	-	-	-	-	2.7	2.0	3.2

Close

移除每個房間的室內機

Collective setting

Floor: All Series: All ☐ The indoor unit which is already set as a room is also indicated.

Floor	Room
Floor1	1F_Office
Floor1	2F_Conference1
Floor1	2F_Conference2
Floor1	1F_Office2_1
Floor1	1F_Office2_2
Floor1	1F_Office2_3
Floor1	1F_Office2_4
Floor1	1F_Office2_5
Floor1	1F_Office2_6
Floor1	1F_Office2_7

Select	Series	Name	Comments	Model	Capa C (kW)	Capa H (kW)	Outdoor
--------	--------	------	----------	-------	-------------	-------------	---------

**Release Indoors** **Select Indoors**

Selected room information

Floor	Room	Length (m)	Width (m)	Height (m)	Rq TC (kW)	Rq SC (kW)	Rq H (kW)
Floor1	1F_Office2_7	10.0	10.0	5.0	10	5	

Connected indoor

Series	Name	Model	Tmp C (C/%)	Tmp H (C)	Discharge Tmp C (C/WBT)	Outside Tmp C (C/%)
V2	Indr10	AUXB14GALH	27.0/43.4	20.0	-	

選擇房間

選擇“發布室內機”

Collective setting

Floor: All Series: All ☐ The indoor unit which is already set as a room is also indicated.

Select	Series	Name	Comments	Model	Capa C (kW)	Capa H (kW)	Outdoor
<input type="checkbox"/>	V2	Indr10	1F_Office2_7	AUXB14GALH	4.5	5.0	Otdr1

**Release Indoors** **Select Indoors**

Selected room information

Floor	Room	Length (m)	Width (m)	Height (m)	Rq TC (kW)	Rq SC (kW)	Rq HC (kW)	Tmp C (DBT/RH %)	Tmp C (DBT/RH %)	Tmp H (C)	Air space / person (m3)
Floor1	1F_Office2_7	10.0	10.0	5.0	10	5	15	27	43.4	20	8

Connected indoor

Series	Name	Model	Tmp C (C/%)	Tmp H (C)	Discharge Tmp C (C/WBT)	Outside Tmp C (C/%)	Discharge Tmp H (C)	Outside Tmp H (C)	TC (kW)	SC (kW)	HC (kW)
--------	------	-------	-------------	-----------	-------------------------	---------------------	---------------------	-------------------	---------	---------	---------

Close

每個房間所設定的室內機都可以被移除